# LANCER

BEST FRIENDS, FIRST LOVE, SKI TRIPS, OUR FAVORITE TEACHERS, CLUBS, SCHOOL SPIRIT, HOMECOMING, THE BEACH, THE PROM, SENIORITIS, GRADUATION, MEMORIES, PARTIES, ATHLETICS, NEW BEGINNINGS . . .

1987

Sandwich Blue Knights
1980

# MEMORIES

At a time nearing graduation, it is hard to believe we were once those small elementary school children we now see running and playing like we once did. Who could ever forget keeping books in tote trays, eating from lunch boxes, walking quietly in lines with a leader and a door holder, and everyone's favorite class—recess. As we neared the end of our sixth grade year, we looked in nervous anticipation to entering the scary unknown world of junior high. We can remember looking at the seniors and thinking we would never be that old, that was of course before this year finally arrived. We will always treasure the special memories of our years together.

SANDWICH

# SENIORITIS

Remember that first warm day through the dark, cold winter when you couldn't possibly concentrate on school, classes, or homework? It's that time of the year when you sat in class thinking to yourself "I can't wait to get outta here!!". It's that time of the year when teachers throw their hands to the air, and pray to the gods for June! That time when students sit anxiously and in somewhat of a comatose state and wait for the bell to ring at 1:25. Whether this happened to you as a freshman or senior, all of the symptoms point to a rather common and somewhat annoying condition known as Senioritis.

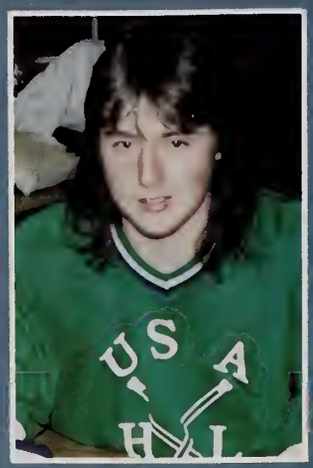

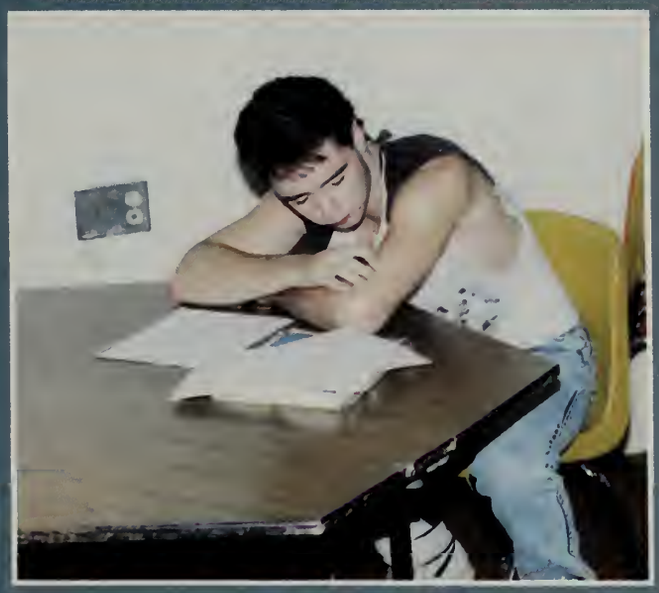

# CLASSROOM CAPERS

Whoever expected teachers that taught on top of tables or acted like a monkey? Yes, there are unique teachers at SHS. As newcomers to junior high, we were introduced to social studies with Mr. Map, AKA Robbins and his infamous African map—many of us are still searching for Jebel Snibor. On to Mr. Trimble's science classes where the elemental chart haunted our days and unfortunately tests, too! On to high school and freshmen biology. Here we searched for multi-legged creatures to create Mrs. Phillips' bug collection. In our final year as underclassmen we spent innumerable nights studying history due to Mr. Eramian's testing methods. Finally, as seniors we creatively searched for "thesis statements" to unlock the secret term paper. Looking beyond our senior year, let's put it this way, anything can happen.

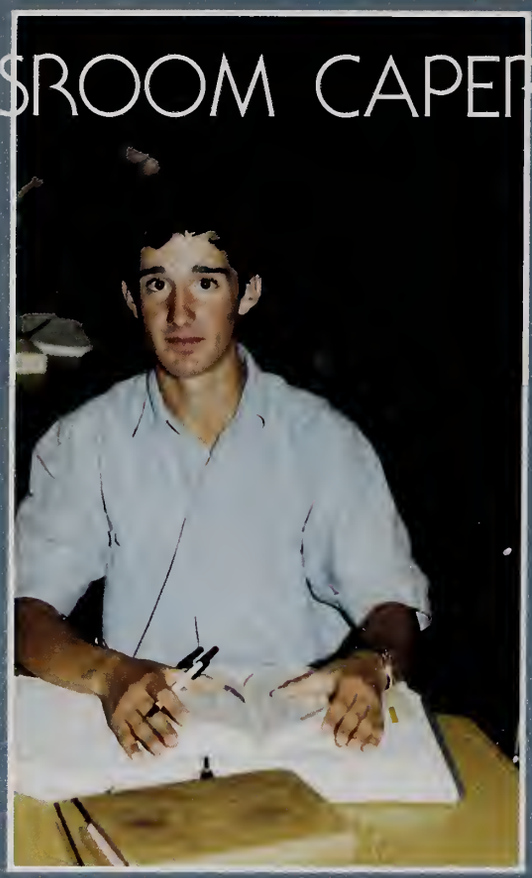

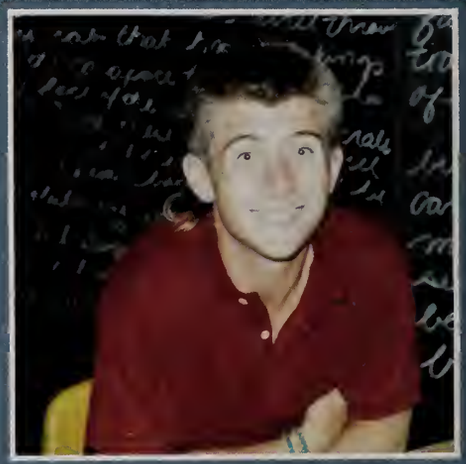

# CAMELOT

BATES
COLLE

GAMETIME

# BEST FRIENDS

Best friends are those special people who mean so much. Best friends are always there to laugh and just have fun with. Without these special people, there wouldn't be anyone to skip school and party with. As we grew up together, best friends were there through the ups and downs, through the hardships and the good times, never to separate, and never to let go. Most importantly, we will always remember that **best friends** were there right to the end . . .

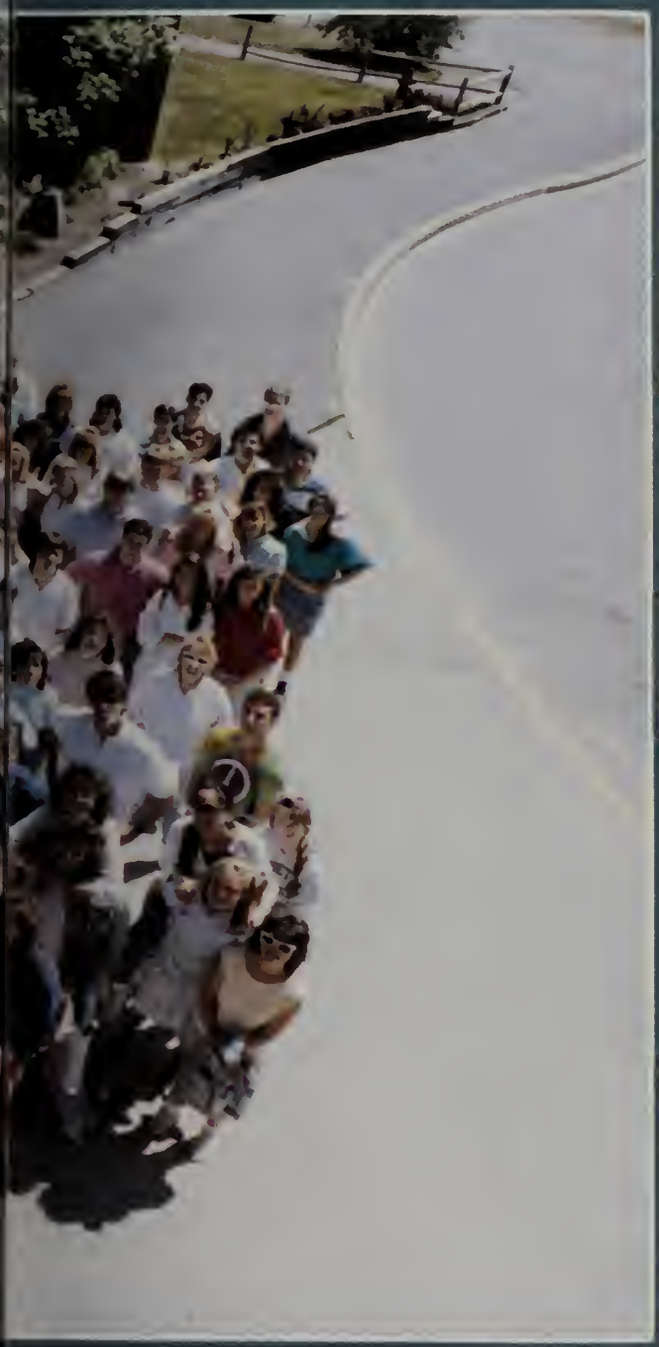

KRISTIN ALBANO

MARK L. ALDRICH

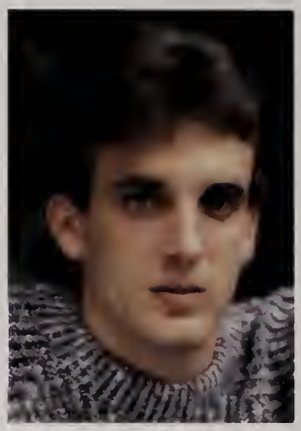
PAUL P. ANACKI, III

KAREN ANDERSON

CASSANDRA-LEE ASH

HEATHER A. AUSTIN

MARK ARMSTRONG

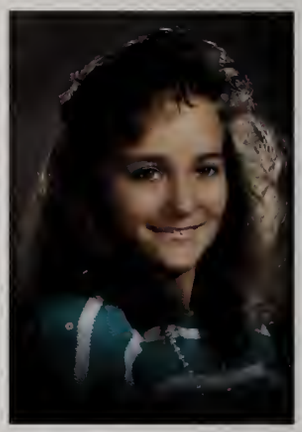
MICHELLE M. BALDI

MARK E. BANDZAK

KATIE BAYNARD

GRETCHEN A. BINNEY

JENNIFER L. BRIDGE

CATHERINE J. BRUCE

CRAIG D. BRUBAKER

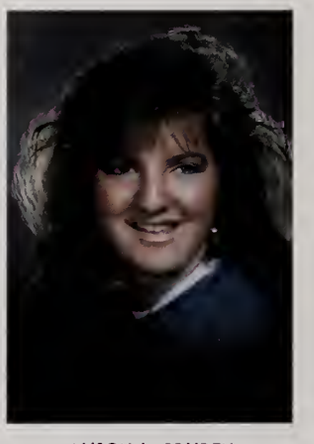
ALISON L. BRYDEN

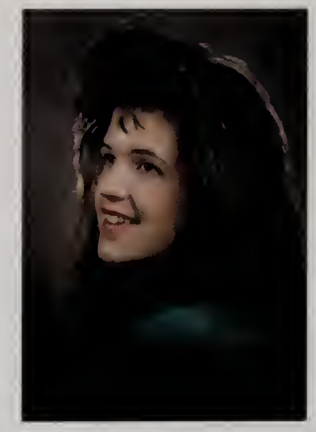
KERRY J. BUCKLEY

THOMAS J. BURNIEIKA

CYNTHIA M. BURRELL

CARINA A. BUTLER

DENNIS J. BYRNE

IAN S. CAREY

JOHN E. CARPENTER

KRISTIE A. CASE

HILARY L. CHALLIES

IAN R. CHAMBERLAIN

LEIA CLAUSSEN

JENNIFER M. COLOMBO

ROBERT J. COLWICK

PETER M. CONROY

ROBERT F. COOK, JR.

KARIANNE M. COONZ

CATHERINE M. COOPER

KENDALL A. CORNEJO

MELISSA A. CORR

ALISON M. CORRADI

ANN MARIE COSGROVE

CAREY A. COYMAN

BRIAN J. DAGGETT

AIMÉE M. DAIGNEAULT

STEPHEN T. DAVIS

WILLIAM C. DAWES, JR.

CHRISTOPHER DENOFRIO

RODNEY F. DENT, JR.

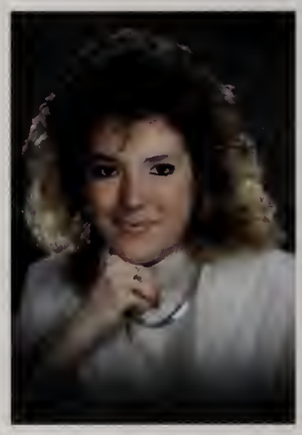
DAWNA R. DESHARNAIS

REBECCA J. DICKINSON

MICHAEL P. DILLEN

MICHAEL G. DOHERTY

JOHN C. DONAHUE

VIOLETA DONAHUE

PETER D. DUNHAM

JONATHAN P. EARLE

HEATHER FAIR

LINDA M. FARRAR

DARREN K. FEELEY

HILARY E. FELT

LYNDA M. FENTON

WENDY A. FLEET

JOHN P. FLYNN

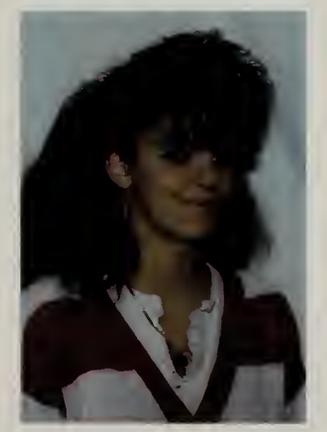
DEBORAH A. FORD

CHERIE M. FOSTER

REBEKAH A. FOSTER

BRENDA L. FOX

MICHELLE FRANK

BRIAN P. FRASER

JENNIFER A. FROST

JUSTIN J. GALLANT

JENNIFER L. GEERTZ

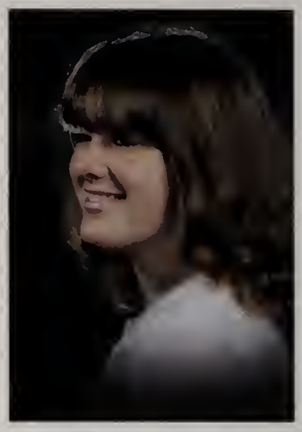
JENNIFER L. GELINAS

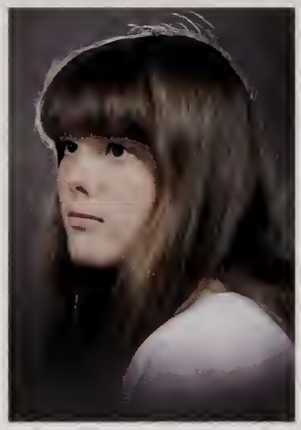
WENDY A. GELINAS

CHARLES E. GILLIS

JENNIFER A. GLEBUS

DAWN M. GLYDON

TRESHIA L. GONET

HEATHER C. GOOSMAN

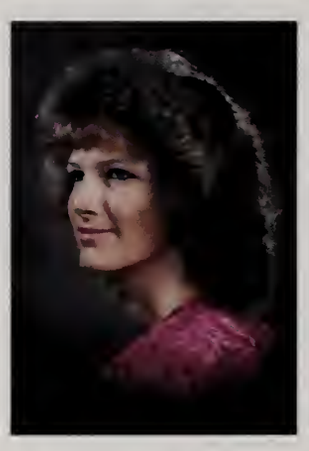
SHERRI L. GRABOWSKI

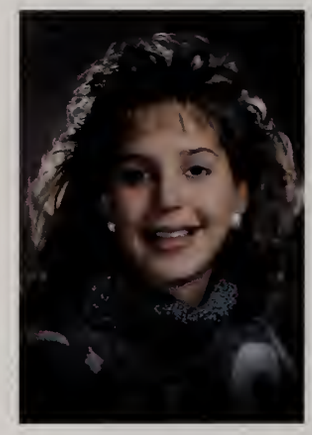
HEIDI J. GRENIER

TRACY M. HANELT

RENAE A. HAWORTH

MARGARET E. HAYDEN

DAVIES L. HEBDITCH

KAREN L. HOLLINGER

JENNIFER L. JACOBS

TODD R. JACOBS

JESSICA M. JONES

KATHY J. JONES

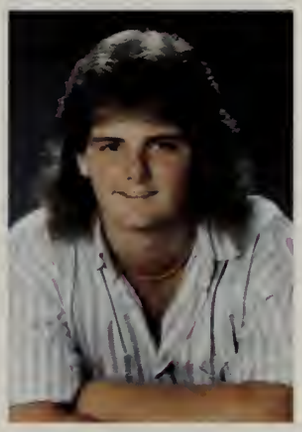
TODD A. JUDSON

JASON M. KEENE

DENISE K. KERGO

SCOTT D. KESTENBAUM

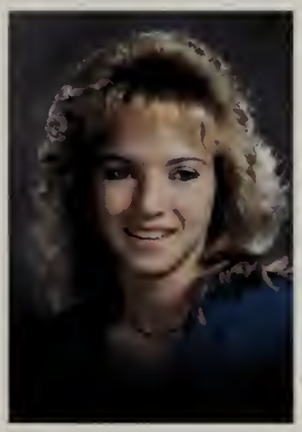
ELLEN M. KIMBALL

ADRIAN C. KLEIN

JESSICA M. KNOWLES

SARAH KODER

NICOLE R. KOLOSKI

CASSANDRA A. KRISS

KIMBERLY D. KRUSE

SCOTT KUTIL

ERIC LA FRANCHISE

JULIE M. LEHANE

KATHY A. LEHMANN

PETER C. LEMIRE

ANGELA M. LICCIARDI

BONNIE J. LOMBARD

ERIC J. LONGO

KAREN J. LOTHROP

ERIC R. LOTTER

ANN M. LOVELL

ROBERT J.M. LOWRANCE

TRACI A. MACONE

JOHN E. MACKIN

DONALD P. MACNEIL

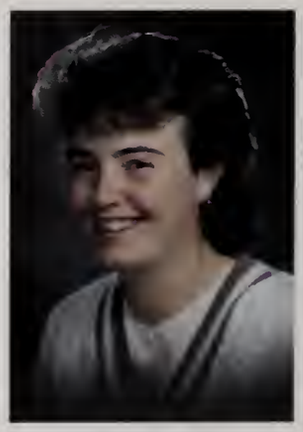
LISA MAGUIRE

MOLLY MANCHESTER

JOHN MAXWELL, III

MICHAEL J. MAZEROLLE

WILLIAM MCCOY

TARA K. MCCARRON

ANDREA L. MCCRACKEN

CARON E. MCKANE

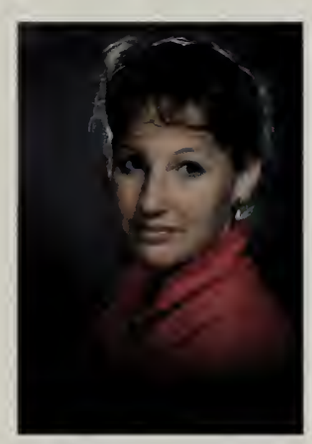
BRIDGET H. MCKEON

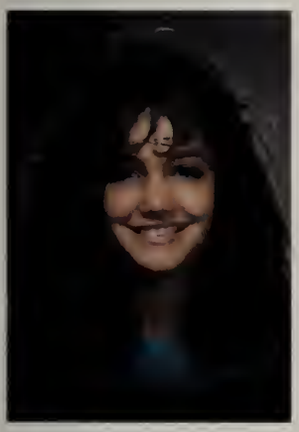
MARTHA O. MILLA

BRADFORD A. MOORE

KAREN L. MORELLI

GREGORY S. MORGAN

PATRICK T. MORRISSEY

JON S. MOUSALLY

CAREY L. MULLEN

TERENCE P. MURPHY

KELLEY F. NEAL

GARY M. NIEMIEC

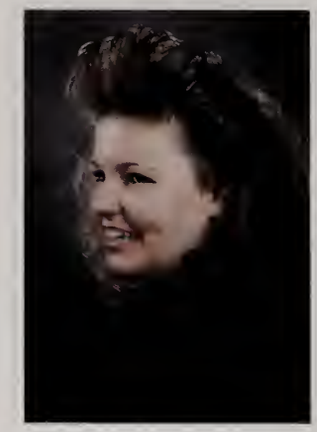
KIMBERLY J. O'HARE

ANNE J. O'TOOLE

JON OSWELL

BRADLEY G. OUIMETTE

MICHAEL A. PALOMBO

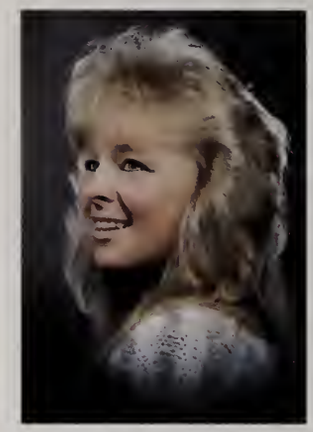
CHRISTINE M. PEARL

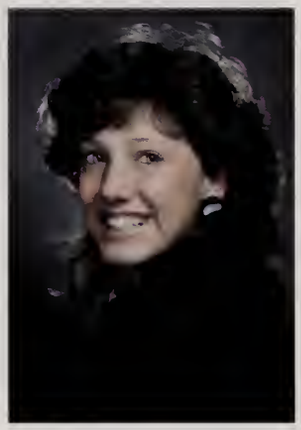
DANA I. PEREIRA

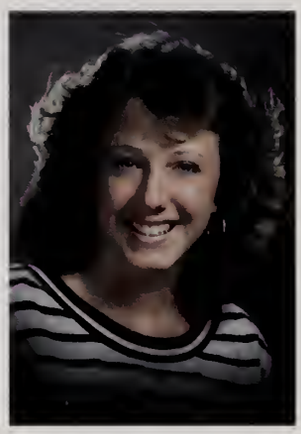
STAPHANIE R. PEREIRA

SCOTT F. PERFETUO

ANN M. QUATTROMINI

ALEXANDER RANNEY

KLAUS RAUHANSALO

GAYLE E. RAYMOND

SCOTT D. RIVOIRA

JAMES A. ROGERS

HEATHER ROTH

JENNIFER SALAM

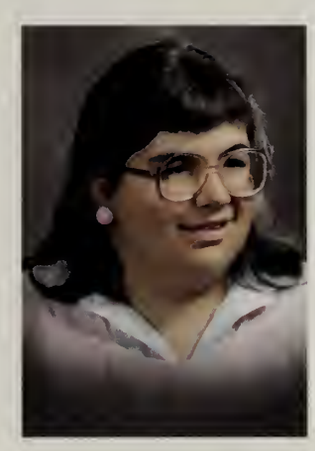
CYNTHIA J. SAVOIA

STEPHEN J. SCHNEIDER

JULIE W. SCHOONMAKER

ANTHONY N. SCIACCA

JULIE L. SCRIBNER

KERRI SHANAHAN

JOHN I. SHANNON

KIMBERLY M. SHEEHAN

LAURA A. SHEPPARD

GILLIAN SILL

MICHELE SINCERNY

JOSIE E. SMALL

JENNIFER L. SMITH

SHANON W. ST. PIERRE

RACHAEL STEVENS

SUSANNE E. STOICO

DANIEL W. STORY

EDWARD S. SULLIVAN

JACQUELINE SULLIVAN

MATTHEW A. TORCOLETTI

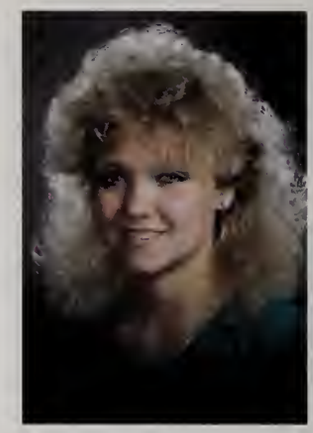
LAVON M. TROTTIER

MICHELE M. VACON

MARK A. VANBUSKIRK

WENDY M. VATALARO

ROBERT M. VAUGHAN

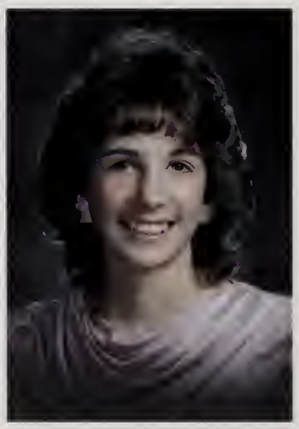
KAREN M. VAUTRINOT

DEBRA A. WATTERS

JESSICA A. WHITE

TRAVIS WHITE

CHARITY G. YOUNG

MARIE J. ZAMBELLO

KIMBERLY CHISHOLM

# DEDICATION

Jeannie Wallin, Carole Antis

When the names Mrs. Wallin and Mrs. Antis came to mind, smiles often follow. These are two giving teachers you know you can count on to be friendly and personable. Mrs. Jeanne Wallin, newspaper advisor and English teacher, conducts her classroom in a way that reflects her personality; laid back, relaxed and humorous. Her funny stories and energetic character are two traits that make her different from any other teacher at Sandwich High School. Mrs. Carole Antis, Business Department Head and Business teacher, offers herself to her students in a most dedicated manner. She is a dependable and responsible teacher that you know will give you a smile and a laugh when you need it the most. She, even at her busiest moments of the day, divides herself between several students and teachers who may need her assistance at the same time. These teachers are committed to preparing and producing our school newspaper and yearbook; both expend an inordinate amount of time, effort, and patience.

# RECOGNITION

Mr. James Sibson

With deep gratitude we offer a just tribute to Mr. Sibson for 37 years of devoted service to students.

His positive presence and strong, stable influence was something special making the quality of our lives and this school richer than they would have been.

A true measure of his quiet but deliberate contributions is far reaching and truly incalculable.

To wide eyed, insecure seventh graders, his imposing stature and bellowing voice brought attention and fear.

This faded quickly with emerging recognition that beneath this large frame bear a warm, gentle heart with unyielding optimism and courageous compassion.

During difficult times in many young lives, he was always there calming adolescents with sensitivity, understanding, fairness, and reason.

His unconditional respect for individual dignity and worth self-worth fostered many healthy self-concepts.

Balancing patience and generous support with firm direction and demands, he led and guided with steadfast loyalty.

Our school will long remember his cheerful tenor singing and loving concern for each of us.

On behalf of our entire school community and many others before, we offer heartfelt thanks and warmest best wishes for a well deserved retirement.

During his stay at Sandwich, Mr. James Sibson, has become an administrator with vision and understanding for people. Several of our staff members owe their "first break" in educating students to him. Since he has served the school system for over thirty years, many of today's students can actually be called second generation Sibson-ites. His unique touch with people, which has earned him the nickname of "Teddy Bears," has made the Sandwich Schools into something special.

# BEST OF TIMES

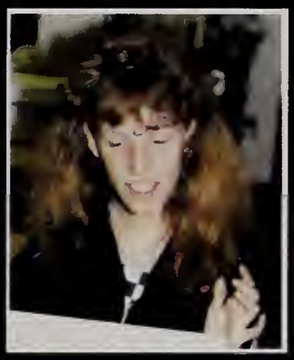

Photo courtesy Stephen Rose



# ATHLETICS

Photo courtesy Cape Cod Times

# YOUNG TEAM CARRIES WEIGHT

Caprains (L to R): J. Gendron, L. Terrill, M. Hollonder

The Varsity Cross Country Team finished its 1988 seaso with a 5-7 record in the South Shore League and a 6 record overall. Juniors Mark Hollander and Jason Ge dron were co-captains and the teams' only two vete ans. The coach, William Naylor, has coached the tear for 19 years and took advantage of this year to giv the fine new runners experience. Jason Gendron an Jim Simpson represented Sandwich on the South Shor League All-Star Team.

Front Row (L to R): J. Trourner, R. Scarr, I. Rieman, J. Beord, K. Kovalski, L. Terrill, R. Nemeth Bock Row (L to R): Cooch Naylor, J. Gendron, J. Simpson, J. Beord, M. Hollonder, B. Spofford, M. Burrers, L. Bionco, S. Glydon, C. Leavell

# GIRLS GAIN EXPERIENCE

rhough the Girl's Saccer Team's hope for an impraved second ›asan was nat fulfilled, it was a seasan of grawth and learning. ɔsically, a yaung squad, the team loaks ta the future due ta their ıide and determinatian. Even though the record af 0-16-1 does ɔt reflect a winning season, the girls' strong sense af pride and ›irit made them winners in every sense of the word. The team as led by seniar tri-captains Martha Milla, Ann-Marie Casgrove ıd Becky Dickinsan. The gaalie, Martha Milla, was injured early in ıe season but thraugh her dedicatian she inspired the team ta ever give up. The defensive duo af Carey Coyman and Michelle Baldi, alang with sweeper Becky Dickinsan, helped anchor the team thraugh a taugh year. Anne O'Taale, anather injured player, kept the team's spirit up alang the sidelines. Versatile Traci Macane, usually a forward, saved the team by gaing in net when they needed her.

Captains: Ann-Marie Cosgrove, Martha Milla, Becky Dickinson

Front Row (L to R): M. Baldi, J. Pistone, L. Lynch, B. Dickinson A. Cosgrove, C. Werfelman, H. Norton, S. Anderson Middle Row (L to R): J. Lehane, S. Hollander, C. Copone, E. Wiehe B. McKane, M. Tusini, J. Falcone, A. Perferuo Back Row (L to R): C. Coyman, H. Wenzel, A. O'Toole, K. McGanagle, M. Milla, M. Brady, T. Macane, L. Sampson, B. Sands, Coach Norton Missing: D. Flynn, K. Mooney, M. McKeen, C. DeNaples

# LADY KNIGHTS RULES OVER SOUTH

Front Row (L to R): A. Corrodi, K. Cose, W. Fleet Middle Row (L to R): D. Worters, K. Boynord, S. Stoico, J. Colombo, J. Knowles, L. Sheppord, J. Glebus, N. Grise, M. Fronk Back Row (L to R): Coach S. Ericson, Beth Murphy, K. Cummings, S. Moson, C. Vincent, H. Condon, C. Condon, J. Monn, L. Cohoon, W. Torvis, M. Mounroin, M. Porece

The Sandwich Field Hockey team proved their stamina, skill and pride once again during the 1988 season. The team spent the year striving to duplicate the 1987 State Championship Season. Constantly under pressure of a repeat performance, the girls were able to reach the South Sectional Finals without a loss. The team then advanced to the Eastern Mass. finals where their hopes for yet another state title were shattered by Watertown, with the team's first numbing loss since 1986. Starting with their sophomore year, the eleven senior's high school career complied a 50-0-4 league record, three league titles, a South Sectional and Eastern Mass. Finalist placing and Eastern Mass. and State Championship crowns. It is hard to find a fault with the girls' past seasons and this year's season cannot be considered a disappointment. The 1988 team will be remembered as the one that wouldn't give up and fought for every win.

CAPTAINS: Wendy Fleet, Kristie Case, Alison Corradi

The 1988 Lady Knights had a core of many talented seniors. The team was led by tri-captains Kristie Case, Alison Corradi, and Wendy Fleet. All three of these players displayed fine sportsmanship, leadership, dedicotian, and skill. Kristie Case ends her high school career with 30 shutouts and a new school record. Alison Corradi was nominated to the Boston Globe All Scholastic team and the USFHA Pen Manto All American team. Wendy Fleet who has been the sheer backbone of the defense three out of her four years on varsity, leaves her reputation of having the hardest hit in the South Shore League, along with being one of the quickest thinkers in the league. Two new additions to the team were defense players Katie Baynard and leading scorer Michelle Franke. Other outstanding players were Jen Colombo and Jessica Knowles. The two side halfbacks consisted of Susie Stoico and Deb Watters. The sweeper position was filled by Jen Glebus and standout Laura Sheppard. With the bulk of the positions filled by seniors, they will be greatly missed next year.

# BOYS END WITH A BANG

Front Row (L to R): M. Shepard, E. Longo, B. Romsey, E. Strohuro, B. VonderPyle, J. Polowski, D. Feeley, K. Sheo. Back Row (L to R): Coach Ted Tedeschi, Monager Moro Corr, M. McGoho, M. Dillen, R. Colwick, J. Curley, S. Rivoiro, S. St. Pierre, P. Lemire, B. Fraser, M. Torcoletti, J. MacDonold, B. Voughon.

In Mr. Tedeschi's first season as varsity head coach, the Boy's Soccer Team finished with a record of 7-4-3 in the South Shore League, and 9-6-3 overall, an impressive performance. This season proved to be a frustrating one, with some rough losses to top teams like Cohasset, 1-0, and Duxubury, 3-1. All players contributed greatly to make it a successful season. The Homecoming game ended in a 4-1 victory against D-Y. The team finished the season with a strong six-game winning streak, which says something about the boy's pride and determination. They fell short of qualifying for state tournament play by a mere fraction of a point.

Coach Ted Tedeschi, Captain Darren Feeley

This year's team was made up of mostly seniors. Rob Calwick, an all-star team member, was the team's high scorer with 13 goals. Kendall Carneja, with good ball handling skills played hard at mid-field. Using speed and aggression, Mike Dillen was an effective halfback and offensive player. Captain Darren Feeley, also an all-star member, dominated the mid-field. Brian Fraser was an occasional offensive threat at left wing and a striker. Right wing Peter Lemire made good of several scoring opportunities. Eric Longa played several positions, and had a solid performance at all of them. Sweeper Scott Rivaira was an important part of the Sandwich defense, and was the team's third all-star. Shannon St Pierre was a defensive force at fullback. Matt Tarcaletti provided strong defensive play and some spectacular goals. Goalie Bob Vaughan came up with many incredible saves in his support of the team. Lancer wishes the best of luck to those seniors going on to college play.

# Girls Fast Break Through Season

Standing (L to R): Coach Waadbury, M. O'Brien, T. Legare, K. Candan, M. Brady, H. Candan, M. Nichalsan, M. Parece. Kneeling: M. Fran
Captain: A. Carradi, J. Janes, A. Daigneault.

In recent basketball history, the Lady Knights have not seen a year as great as the 1988-89 season. The Sandwich Blue not only dominated the boards, but showed off their abilities to work well together. They displayed a great wave of force to their opponents and at times were overwhelming. Their main offensive threat was their barreling fast breaks, which blew by everyone in the South Shore League. The girls carried an undefeated record well into the second half of the season and lost only to Rockland in a heart-breaker game. It was one basketball season that will stand out above many others.

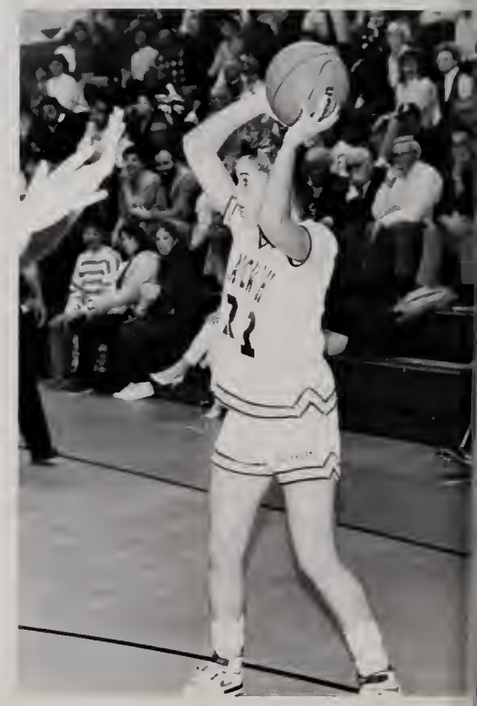

Coptoin Alison Corrodi, Cooch Robert Woodbury

The Sandwich Girls Basketball Team has o distinct advantage over other teams in the South Shore League because of the large number of returning seniors. Alison Corradi, this year's captain and a four-year varsity veteran, skillfully lead the fast-break quick action play of the Knights. A three-year varsity player, Jessie Jones had the ability and the know-how needed to make the shot when the competition was tight. Aimée Daigneault, another three-year veteran, possessed the best outside shot of the South Shore League. Senior transfer, Michelle Frank, easily adapted to the organized play of the veteran team and added her own aggressive defense to complete the system.

# TEAM IN TRANSITION

Front Row; (L to R): D. Jenkins, P. Murphy, M. Strout, C. O'Connor, B. Burnieiko Back Row (L to R): Coach O'Brien, T. Burnieiko, B. Vaughan, P. Anocki, J. Rogers, K. Rouhonsolo, T. Murphy, D. Feeley, B.J. Steele, D. Racine

The 1988-89 boys' basketball season was a difficult one for the varsity's first year in the South Shore League. Tough competition was expected week after week, however, Sandwich did prove to be a formidable foe to many opponents. Always playing hard and never quitting, Sandwich worked to improve, but often received bad breaks late in their games. Although they did not qualify for tournament play, the Blue Knights proudly represented Sandwich High School and should be a force to be reckoned with in the years to come.

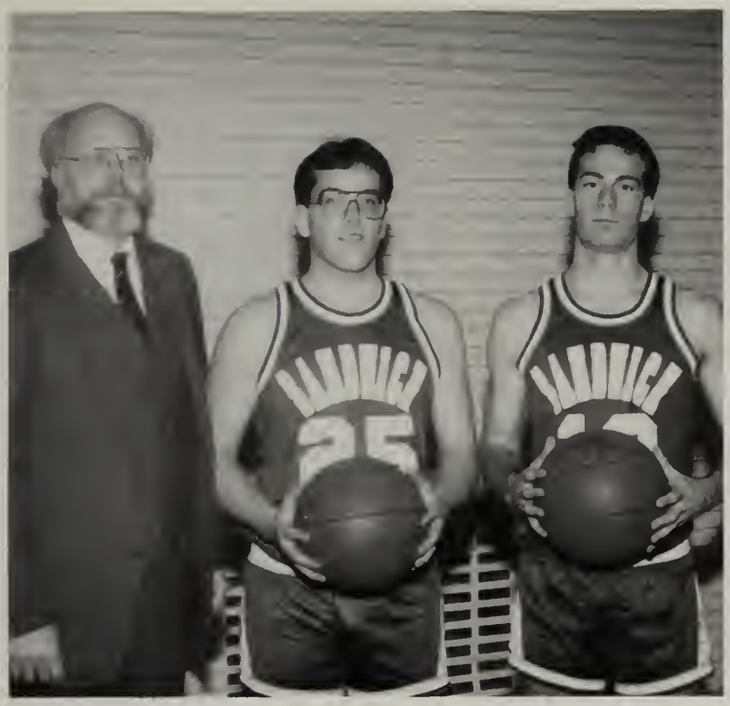

Coach Mike O'Brien, Captains Tom Burnielka, and Darren Feeley

This year's basketball team was led by senior co-captains Darren Feeley and Tom Burnielka. Darren, a three year varsity team member, was the team's leading outside shooter and could be counted on to come through when the game was close. Tom's enthusiasm and true love for the game, helped keep up the team's positive attitude and made him a natural team leader. Paul was the leading scorer, who could shoot and rebound underneath, or take the outside shot. Terence Murphy ran the offense from the point, while Bob Vaughan could always be counted on for his aggressive play and emotional effort. A new comer to Sandwich, Klaus Rauhansalo was known for his intense offensive play. Jim Rogers enthusiasm contributed to an all-star effort by this year's seniors.

# NEW COACH FOR WINNING SEASON

Captains: Karen Hallinger, Jen Frost, Caran McKane

The Girl's Varsity Swim Team finished its season with a 7-6 record in the South Shore League. The team was led by senior tri-captains Jen Frost, Karen Hallinger, and Caran McKane, who was unfortunately sidelined at the end of the season with bronchitis. This was the first year with new coach Alan Jacobson, a recent graduate of Tufts University. The team sent many representatives from Sandwich to the Eastern Swimming Sectionals. Junior Anny Baynard qualified for the State Swimming Finals in the 100 meter back, along with the Relay Team of Karen Hallinger, Nicole Lague, Anny Baynard and Naelle Dimitri. Sophomore Bethany Blackman competed exceptionally well during the regular season, with Jen Farren carrying Sandwich in the diving portion of the meets.

Front Row (L to R): N. Lipcan, S. Bettencourt, M. Parece, C. Craig, J. Daniels, B. Thayer, V. Valle, Middle Row (L to R): M. Yurasits, C. McKane, K. Hallinger, J. Frost, E. Nartan, S. Delia, D. Lewis Back Row (L to R): J. Farren, J. Harrington, J. Rassman, J. Walker, N. Dimitri, A. Baynard, N. Lague, J. Schoonmaker, B. Blackman, K. Alves, B. Dodson, Coach Alan Jacobson.

# Young Team Strokes With New Coach

his year's Swim Team, under the direction of Coach Allan Jacab-
on had one of their best seasons yet. Led by the solo-senior Ian
arey, the team gathered points in virtually every category.
aptain Carey and Freshmen Jody Kerr and John Trautner provid-
d a strong diving team for the squad. Jeff Curry, Peter Nystrom,
aul Harrington, and Steve Nichols gathered their efforts to form a
uccessful relay team. Paul Harrington put in an outstanding indi-
idual effort by setting a team record in the 500 freestyle. Brian
napp and Greg Anderson proved themselves in the 500 and the
00 I.M. Also Pete Nystrom and Danny Miville had excellent times in the 50 free style. This year's team had one of their best seasons and with the help from our junior high members our team will be even better next year.

Front Row (L to R): P. Nystrom, J. Curry, I. Corey, B. Knopp, D. Myville, J. Shopiro, S. Tedeschi. Middle Row (L to R): D. Rogers, G. Anderson, B. Cote, F. Chicone, C. Decasta, J. Kerr, C. Lavell, G. Bell, C. Martin, S. Burns, Coach Jocabson. Top Row (L to R): C. Melanson, J. Knapp, F. Knippenburg, S. Ranney, J. Garlick, P. Fish, R. Cunningham, P. Talamuire, B. Caulkins.

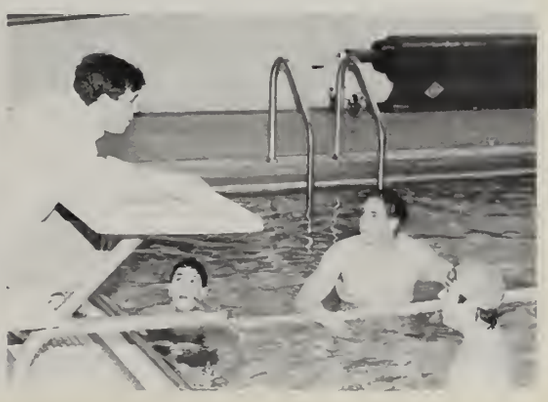

# Slippery Season For Blue Knights

Front Row (L to R): E. Strahura, R. Dent, J. Janes, J. Earle, E. Sullivan, S. Rivaira, B. Daggett, J. Lamontagne Top Row (L to R): Coach Jon Dunbury, J. MacDonald, J. Calwick, G. Joyce, J. Cianciola, S. McGrath, A. Pearsall, J. Besch, C. Casey, J. McGrath, J. Bugby, Coach Alex Smith

The Sandwich Hockey team did not have an overwhelmingly successful season. However, even against the tough competition in the South Shore League, they did rally some exciting wins. At season's end the books did not have all the wins needed for tournament play, but in the team's opinion, they had achieved their own personal goals. They displayed fine sportsmanship, a love for the game, and the ability to withstand change. Their major difference this year was new head coach Alex Smith. He recognized the team's positive qualities and as the season progressed, the Blue Knight's improved and the future is promising for the 1989-90 season.

The 1988-89 Varsity Hockey Team featured six seniors. Captain Jon Earle's hard work and dedication set a prime example for the rest of the team to follow. Ed Sullivan was the team's leading offensive threat and led the Blue Knights in scoring. With Steve Davis in net, the team remained motivated with his great enthusiasm and spirit. Scott Rivoira's stick handling and passing skills secured a number of goals for the Blue Knights. Rodney Dent's determination gave him ice experience as a new member of the varsity squad. Another new addition, Brian Daggett, was a great asset to keep up the positive attitude. These six seniors helped to lead the rest of the team to a season of spirit and set an example of a team that wouldn't give up.

## SOCCER CHEERLEADERS

Although there were few spectators present during the soccer games, the Soccer Cheering Squad did an excellent job of keeping SHS spirit alive along the sidelines. The squad's advisor, Ms. Fran Tkaczuk, also deserves a vote of thanks for her support of both the soccer team and the cheering squad. The cheerleaders' devotion to the soccer team was most clearly exhibited by the squad during our annual Homecoming Pep Rally. Throughout an exciting season, the squad was under the dedicated leadership of Captain Karen Lawrence.

## HOCKEY CHEERLEADERS

The new hockey cheerleading coach for the 1988-89 winter sports season was Mrs. Patreece Page. She brought new and creative ideas to the cheerleading program at SHS. The team this year was made up of nine spirited girls. Leading the enthusiastic cheers at the games, Captain Julie George was assisted by Pamela LaLiberte. Throughout the tough season for the hockey players, the squad was there at every game to support each player and the team as a whole. Mrs. Page's superb influence and help from Mrs. O'Brien made the season a success.

## BASKETBALL CHEERLEADERS

The Varsity Basketball Cheering Squad, under the leadership of Mrs. Deborah O'Brien, displayed great enthusiasm on and off the court this past season. Between performing difficult dance routines, learning new cheers and exciting pyramids, the squad still managed to have lots of fun and successfully worked together as a team. Captain Kerry Buckley led the cheerleaders with the help of seniors Caron McKane and Tracy Hanelt. This year's valuable experiences are sure to bring about a brighter outlook for future basketball cheering squads.

L ra R.: C. Bailey, J Gearge, P Laliberte, K. Lowrence, K. Dinan, K. Hemmilo, K. Srevens.

Front Raw (L. ra R.): P Laliberte, K. Srevens, C. Borr, L Hoire, Julie Gearge Back Raw (L. ra R.): R. Jayce, J. Collahan, G Martes, M. Corr

Barrom Raw (L. ra R.): K. Kavalsky, C. McKone, K. Lowrence. Secand Row (L ra R.): C. Bailey, K. Buckley, T. Hanelt, K Rodliff. Tap Raw: K. Dinan.

## JV FIELD HOCKEY

The Junior Varsity Field Hockey team had a great season in 1988 with only one loss. Coach Beth Murphy has been busy training the players for the varsity level play promising yet another successful varsity field hockey season. With new players joining, Coach Murphy plans an another strong season for the junior varsity team. The team will be losing many of its key players to the varsity, but with many returning freshmen and sophomores, the trend is sure to continue.

Front Row (L to R): C. Messier, J. Dinon, L Mcguire, M. O'Brien, T. Fish, D. Grise, L. Reise, R. Joyce Back Row (L to R): Coach Murphy, K. McDonold, T. Boss, C. Lynch, A. Fleet, G. Motis, A. Cummings, N Lomontagne

## JV SOCCER

The Junior Varsity Soccer team had yet another successful season with 13 wins and 4 losses. Freshmen, Dove Curley, Chris Casey, and John Burke scored the majority of goals with plenty of help from the rest of the team. They had plenty of experience on the side lines with Matt Bridges coaching the team. Many of the players will add their talents to the Varsity team next seosan. Those remaining with the Junior Varsity, promise yet another successful season.

Front Row (L to R): C. Wilcox, J Brody, J. Finely, J. Lomontagne, R. Tedeschi Middle Row (L to R): E. Anderson, W. Boggs, D. Greenwood, B. Rogevich, J. Jones, P. Nystrom, C. Casey Back Row (L to R): Coach Bridges, B. Hormon, T. Martin, J. Crocker, J. Cionciolo, T. Lupion, J. Curry, J. Burke, G. Joyce

## JV BASKETBALL

Coach Inmon produced another successful feeder program for the varsity. The injury plagued squad's record came up short of expectations; however with Dan Jenkins splitting varsity time and the sharp shooting of J.J. Burke, Sean Connolly and Dove Curley, Coach O'Brien has up and coming talent. Other members of the team include John Alexander, Eric Anderson, Steve Benoit, Aaron Hobart, Ted Lupien, Adam McDermott, Chris Nelson, Joe Voudo and Brad Weokland.

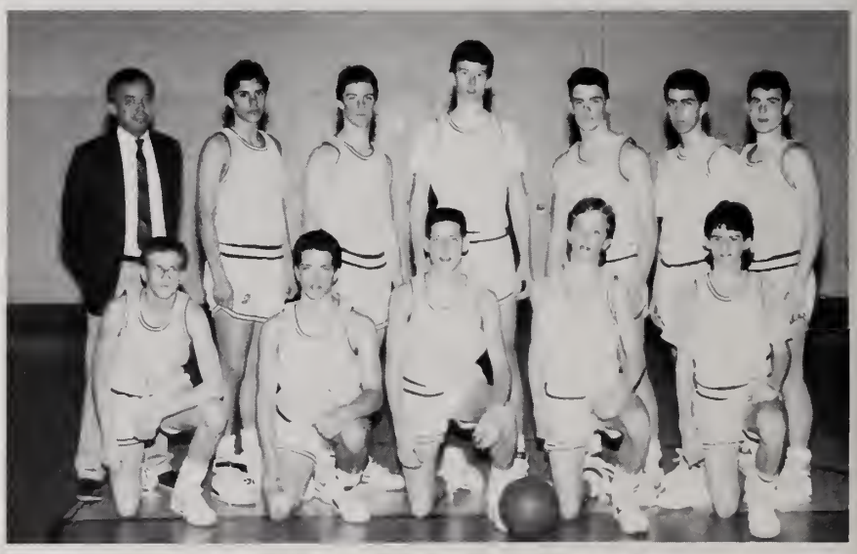

Back Row (L to R): Coach Inmon, S. Benoit, D. Curley, T. Lupien, S. Connolly, B. Weokland, C. Nelson Front Row (L to R): J. Voudo, J. Alexander, J. Burke, E. Anderson, A. McDermott Missing: A. Hobart

Top Row (L to R): C. DeNaples, D. Judson, K. McGanagle, S. Duckworth, H. Lawrence, K. Mooney Bottom Row (L to R): N. Lamontagne, T. Bass, S. Swift, M. Mckeen, A. Cummings

## JV Basketball

Coach Landry successfully completed her first season with the Girl's Junior Varsity Basketball team. This year's team provided hustle and enthusiasm to spark the Lady Knights an far an outstanding record. The experience they gained should provide a boost to the varsity next year. The team includes: Tracy Bass, Alana Cummings, Cindy DeNaples, Stephanie Duckworth, Donna Judson, Nicole Lamontagne, Heidi Lawrence, Maura McKeen, Katie McGanagle, Kim Mooney, and Sally Swift.

Front Row: (L to R) D. Porkenson, K. Wiehe, G. Bach, S. Creedon, Back Row: (L to R) Coach Jon Dunbury, K. Lehmann, E. Ford, J. McQuade, E. Sullivan

## JV Hockey

Although junior varsity teams are supposed to be made up of the younger players, the Sandwich junior varsity hockey team had an exceptionally large amount of freshman and even some junior high players. The varsity team had a need for some players and many were taken from the J.V. Overall it was a good year for learning and for getting the extra-needed experience. Coached by John DunBarry, the J.V. scorers consisted of Jon Colwick, John Bugbee, John MacQuade, Eric Sullivan, and Ed Ford. In net were Ken Weihe and Gil Bach. The first line consisted of Matt Day, Jon Colwick and John MacQuate. Followed by their second line of Josh Long, Eric Sullivan, Dan Perkinson, Sean Creedon and Kevin Lehman. And their defensive line of Ed Ford, Joey Joyce, Jared Bourget, Scott Blake, and Jon Bugbee played, and worked hard to keep the puck on the offensive end.

Bottom Row (L to R): A. Tuck, C. Trask, S. Hoover Middle Row (L to R): M. Hepworth, J. Kittridge, J. Vodo, S. Elliott H. Polombo Top: K. Prestero

## JV CHEERLEADERS

For the first time ever, the Sandwich J.V. Basketball Team received a boost of spirits with their own Cheerleading Squad. As a warm up to varsity play, the J.V. usually played ball with a thin crowd. The J.V. Cheerleaders added the little spark needed to make the team's adrenaline flow. This impressive freshman cheerleading squad was led by Co-Captains: Shannon Elliott and Jenn Kittredge.

## Soccer

The boys' Freshman Soccer Team came one game short of a .500 record. Hope is surely on its way, with new students coming up from Junior High, for a successful 1989 season. Out of thirteen players this season, two will be returning next year with the Freshman team, and eleven of them will be playing junior varsity. Coach Walter Alvezi is looking forward to a strong future with more wins. This year's team deserves a great deal of credit for their effort and determination for a well-played season.

Front Row (L to R): K. Molgeniki, J. Kerr, J. Bourger, S. Doy, S. Moson, M. Ferris, G. Bell Back Row (L to R): Coach Alvezi, B. Aldrich, J. Crodi, J. Long, M. Peters, D. Densmore, A. Peorsol, J. Bromley, Missing: D. Cosgrove

## Field Hockey

The Freshman Field Hockey Team, coached by Ms. Pam Whitney, ended its season with a 9-3-2 record. The season started off slowly, but the team strived to improve throughout. With the quick shot and excellent stickwork of Caralyn Fleer, combined with the superb goaltending of Danna Judson, the team was a strong force in the league.

Front Row (L to R): A. Cormier, L. Crocker, A. Deselets, J. Pierce, S. Boynord, H. Polombo, T. Orcutt Back Row (L to R): H. Yermon, A. Tuch, K. Eorle, J. Collohon, K. Alves, S. Hoover, D. Judson, A. Corleton, C. Fleer, S. Ellior

## BASKETBALL

Coach Dillon completed another season of successful boys' freshman basketball. Many of the players will advance to the Junior Varsity level next season. This year's team provided a lot of hustle and plenty of enthusiasm with the spirited play of: Mike Therrien, Scott Pentoney Mike Peters, Dan Cosgrove, Matt Ferris, Jeff Bromley, Justin Hoxie, Marc Weeden, Ken Serropian, and Jay McCracken.

Front Row (L to R): M. Therriern, D. Cosgrove, M. Ferris, J. McCrocken, K. Serropion. Back Row (L to R): Coach Jeff Dillon, S. Pentoney, M. Peters, J. Bromley, M. Weeden, J. Hoxie, C. Moulton, manager.

Math Team

DECA

# ACTIVITIES

National Honor Society's Bloodmobile

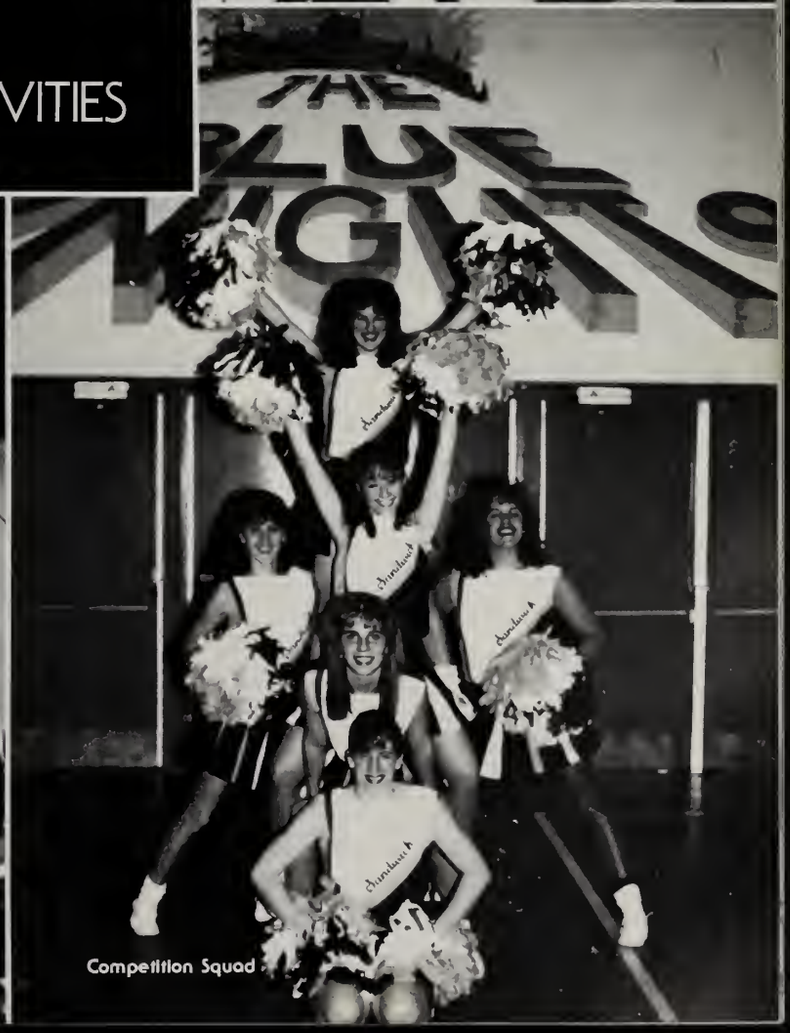

Competition Squad

The Art Club is an organization for students who have a special interest in the Arts. The Art Club painted Christmas carolers to be displayed during the Christmas season. KTC had this artistic organization help out on scenery for their plays.

MEMBERS
Lisa Brewer
Michael Burton
Peter Conroy
Kristen Kovalsky
Kim Kruse
Coron McKane
Elissa Patrick
Keith Ruggles
Josie Small
Marite Burns, Advisor

# ART CLUB

# NATIONAL HONOR SOCIETY

MEMBERS
Cassandra Ash, Co-President
James Rogers, Co-President
Alison Corradi
Robert Lawrence
Wendy Fleer
Katie Boynard
Mark Bondzak
Jon Mousally
Coron McKane
Ann Marie Cosgrove
Adrian Klein
Kim Kruse
Jen Gertz
Margaret Nichol, Advisor

The National Honor Society is offered to junior and senior students who have met the requirements of scholarship, character, leadership, and service. It is a service oriented club that devotes time to community activities.

The Jr. DECA course involves preparation for employment in a specific retailing field. Jr. DECA is responsible for management of the school store, sales at basketball games, and concession stands at town meeting.

MEMBERS
Erin Walsh, President
Tim Welch, Vice President
Jen Thompson, Treasurer
Mary Earle, Secretary
Calby Brouillette, Reporter
Mike Silva
Jeff Condon
Ed Ford
Jessie Auclair
Renee Cazeault
Ian Steele
Monique Sheehan
Paula Ouellette
Robert Hannan, Advisor

# JR. DECA

# SR. DECA

MEMBERS
Heather Rath, President
Heidi Grenier, Vice-President
Christine Pearl, Secretary
Gary Niemec, Treasurer
Mark Vanbuskirk, Reporter
Cassie Kriss
Ellen Kimball
Debby Ford
Heather Fair
Todd Judson
Davies Hebditch
Brad Moore
Sherry Grabowski
Kathy Janes
Carina Butler
Stephanie Pereira
Robert Hannan, Advisor

The Senior Distributive Education Club of America is designed to prepare students for employment or vocational education. Sr. DECA will attend the annual DECA conference and hold their 9th annual Christmas tree sale this winter.

The Knights' Theatre Company conducts weekly theatre workshops as well as providing entertaining productions throughout the year. These productions include the student/faculty play, musical comedy, and MHSDG drama festival play.

# KTC

Kristin Alexander
Eddie Alves
Julie Boch
Brad Blake
Cheryl Booth
Lorna Brown
Jen Bryant
Nancy Buckley
Teriso Bumpus
Melyssa Bussiere
Violeta Donohue
Jonathan Fullerton
Emily Gallagher
Ben Geertz
Esther Greenberg
Sarah Greene
Jason Hanelt
Jennifer Hart
Amanda Helfen
Nicole Howard
Kate Janoski
Rebecca Jayce
Rachel Kerr
Jennifer Kittredge
Adrian Klein
Katie Kolaski
Amy Orrico, Advisor
Susan Koalian
Kim Kruse
Steve Lane
Debby Lewis
John Mackin
Christian McKean
Kacey Mennett
Brad Ouimette
Karisa Prestera
Jennifer Salam
Jen Schoonmaker
Michele Sincerny
Jasie Small
Emily Stanford
Kristen Sullivan
Eric Trosko
Jennifer Wysocki
Lisa Zeliski
Jen Geertz, President
Michelle Brown, Vice-
Chris Cochran
Amanda Callings, Secretary
Carrie Lathrop, Social Director
Linda Farrar, Historian
Eric Lotter, Technical Director
Dr. Bernadette McPherson,

# MATH TEAM

MEMBERS
John Donahue, co-captain
Adrian Klein, co-captain
Justin Gallant
Kim Kruse
Rob Lawrance
Brice McKane
Mauro Nicholson
Brian Knapp
Kristin Cummings
Bryce Cote
Justin McCarthy
Nancy Hickey
Stephen Benoit
John Alexander
Julie Boch
Jen Pistone
Jamie Lehane
Beatrice DeLacy, Coach

The Math Team is a group of students who are strong in mathematical skills. Students participate in several math league competitions with other Cape Schools throughout the year.

The Student Council is made up of elected members from each class and members-at-large. The Student Council works to coordinate school activities and represents student expression to the faculty and administration.

MEMBERS
Mark Bandzak
Jan Maussally, Exec. Board
Meaghan FitzGerald, Exec. Board
Rachel Hickey
Julie Keane
Brice McKane, President
Eric Andersen
Bryce Cate
Jan Fullerton, Exec. Board
Justin McCarthy
Janine Dinan
Jenna Harrington, Exec. Board
Marc Iadanisi
Christian McKean
Donald Franke, Advisor

# STUDENT COUNCIL

# WSDH

Greg Aldrich
Mark Aldrich
Joey Beasley
Bradford Blake
Lorna Brown
Jennifer Bryant, Pub. Relations
Tom Burnielka
Deborah Carroll
Matthew Conti
Jonathan Earle
Rachel Kerr
Stephen Lane
Eric Lotter
Todd Magnuson, Music Dir.
Brice McKane
Steve Nichols, Station Man.
Thomas O'Connell, Chief Eng.
Richard Rose
Dan Warden
Gina Sciacca
Robert Strautman, Production, Man.
Jennifer Wysocki
Lisa Zeliski
William Hulick, Advisor
James Sabourin, General Man.

WSDH is SHS's own student run radio station. With over 34 student dj's and staff, WSDH plays students' favorite songs along with local broadcasts of town meetings and several sporting events.

The International Studies Association was established as part of a search for a heightened awareness of global interests. The group's members participate in the Clark University Model UN and field trips.

# INTERNATIONAL SOCIAL STUDIES

John Alexander
Eric Andersen
Stephen Benoit
Todd Crane
Sarah D'Elia
Cindy DeNaples
Jon Fullerton
Lori Hare
Amanda Helfen
Nancy Hickey
Bridget Lanergan
Peter Nystrom
Jennifer O'Toole
Molly Porece
Michael Pinault
Jennifer Pistone
V.J. Steele
April Swartz
Ryan Tedeschi
Lynn Terril
Jen Amons
Mark Bandzak
Jeff Beard
Lisa Brewer
Debra Burke
Jennifer Corneja
Chris Cochran
Amando Collings
Kristin Cummings
John Donohue
Danielle Eng
Jacob Fisher
Julie George
Jennifer Glebus
Jennifer Hart
Rachel Hickey
Mark Hollander
Adrien Klein
Katie Kolaski
Kim Kruse
Traci Legere
Rob Lawrence
Kelley Martin
Shani Mason
Brice McKane
Maura Nicholson
Meghan Parks
Erika Thulin
Pamela Troupe
Robert Zolgenas
Donald Franke, Advisor

# LANCER

MEMBERS
Gretchen Amidon
Michelle Baldi
Alison Bryden
Martha Carr
Leia Claussen
Becky Dickinson
Linda Farrar
Darren Feeley
Wendy Fleet
Meaghan Fitz Gerald
Brian Fraser
Jen Geertz
Jen Glebus
Heather Goosman
Steve Lane
Karen Lawrence
Tara McCarron
Julie Scribner
Rachel Stevens
Erika Thulin
Brice McKane
Carole Antis, Advisor
Jeannie Wallin, Advisor

Members of the *Lancer* staff are involved throughout the year in yearbook production. Many hours are spent creating layouts, shooting and selecting photographs, tallying team records, writing sports and club summaries, soliciting ads, and business management. An insurmountable amount of "Behind the Scenes" work is synonymous with *Lancer*.

The Student Advisory Council is a seven-member board of elected students who meet with the School Committee every other month as a liaison group. The SAC looks to propose agendas and develop topics of interest and concerns to both groups.

MEMBERS
Chairperson, Shani Mason, '90

Regional SAC representatives,
Shani Mason, '90
Katie Kalaski, '90
Molly Porece, '91

General members,
Jeremy Luce, '92
John Trautner, '92

# STUDENT ADVISORY COUNCIL

# KNIGHT WATCH

MEMBERS
Alison Bryden
Leia Claussen
Becky Dickinson
John Donahue
Linda Farrar
Darren Feeley
Meaghan Fitz Gerald
Brian Fraser
Jen Glebus
Jen Hart
Steve Lane
Karen Lawrence
Jim Rogers
Julie Scribner
Erika Thulin
Brice McKane
Jen Geertz
Jeannie Wallin, Advisor

*KnightWatch*, the Sandwich High School Newspaper, is a four-page spread that appears monthly in the town newspaper, *Sandwich Happenings*. *Knightwatch* covers school issues such as: sports, club activities, and outstanding student achievements, plus community related activities.

The Concert Choir, under the director of Andrew Targoff, performs along with the Chorale during winter and spring concerts.

# CONCERT CHOIR

MEMBERS
Corina Butler
Robyn Bonelli
Jody Butlond
Rebecca Helms
Kristin Alexander
Lynn Crocker
Heather Dooley
Sarah Hollander
Kim Mooney
Ann-Marie Perferuo
Sydney Tibbetts
Amanda Tuch
Michele Tusini
Andrew Torgoff, Director

# CHORALE

MEMBERS

Jennifer Geertz
Sherri Grabowski
Meg Hayden
Karen Lothrop
Kelley Neal
Anne O'Toole
Gillian Sill
Michele Sincerny
Lori Cohoon
Amanda Collings
Kara Guarino
Kary Kalaski
Susan Koalion
Carrie Lothrop
Emily Stanford
Kim Abaltin
Cheryl Booth
Nichole Howard
Amanda Helfen
Nancy Hickey
Jennifer Barrows
Teriso Bumpus
Sarah Greene
Jenna Harrington
Michele Hepworth
Michele LaVoie
Erin Lemieux
Debbie Lewis
Shelley Lindstedt
Joanne McCarthy
Bridgette McKane
Sarah Nelson
Jessica Pierce
Casey Scribner

Andrew Torgoff, Director

Our Sandwich High School Chorale is made up of a dedicated group of students who work hard to represent the musical talent of our school. Under a new director, Mr. Targoff, the Chorale will perform both a winter and spring concert for the school and the community.

The SHS Madrigals is a select group of students chosen for their outstanding musical talent. In addition to performing in concerts at the school, they perform at festivals and competitions.

MEMBERS
Jen Geertz
Amanda Helfen
Jenna Harrington
Gillian Sill
Amanda Callings
Kara Guarina
Shelley Lindstedt
Jessica Pierce
Emily Stanford
Sue Koolian
Casey Scribner
Meg Hayden
Sarah Greene
Amy Corleton
Andrew Torgoff, Director

# MADRIGALS

# JAZZ BAND

MEMBERS

Lorna Brown
Jen Colombo
Alison Corradi
Corey Coyman
William Dowes
J.P. Desilets
Becky Dickinson
Doug England
Linda Farrar
Jared Farth
Charles Gillis
Don Hillman
Karen Hollinger
Andrew Lee
Jeremy Luce
John Mackin
Brice McKane
Eliz McKane
Justin McCarthy
Jon Mousolly
Jenn Packard
Scott Perferua
Laurie Savery
Julie Schoonmaker
Jenn Schoonmaker
Ben Spafford
Paul Stephens
Erika Thulin
Wayne White
Mark Yetman
Ed Heywood, Director

Our Jazz Band is composed of a group of talented musicians selected from the Concert Band. Their instruments and variety differ from those of the regular band. The Jazz Band performs in two concerts yearly and participates in the Bourne Jazz Festival.

The Sandwich High School Colorguard enhances the visual performance of the marching band. This year the guard received a four star excellent rating at the M.I.C.A. State Finals Competition.

MEMBERS
Carey Mullen, Co-captain
Becky Maiata, Co-captain
Christina Andersen
Katie Bandzak
Liza Doughty
Heather Farth
Melissa Gelinas
Kara Lehmann
Kara Medeiros
Kelli Swails
Charity Young
Alice Burke, Director

# COLOR GUARD

MEMBERS

| | |
|---|---|
| Jess Abrahamson | Mike Krafran |
| Missy Aiera | Jodi Landers |
| Sarah Anderson | Heidi Lawrence |
| Julie Bach | Andrew Lee |
| Becky Bradstreet | John Mackin |
| Lorna Brown | Tara McCarran |
| Aileen Canning | Justin McCarthy |
| Carey Cayman | Elizabeth McKane |
| Jenn Colombo | Nicole Marin |
| Bryce Cote | Patrick Morrissey |
| Carey Cayman | Jennifer Packard |
| William Dawes | Scott Perferua |
| J.P. Desilets | Sean Reilly |
| Andrew Desilets | Jenn Rossman |
| Elizabeth Dicarlo | Laurie Savery |
| Mark Emery | Anthony Sciacca |
| Doug England | Ben Spaffard |
| Linda Farrar | Paul Stephens |
| Charles Gillis | Erika Thulin |
| Jenn Goodwin | Jenn Walker |
| Dan Hillman | Wayne White |
| Karen Hollinger | Mark Yerman |
| | Holly Yerman |
| | Ed Heywood, Director |

# MARCHING BAND

The band demonstrates school spirit and pride each time they perform. During our annual Pep Rally-Homecoming Show, they were well practiced, in step, and in tune. They perform both a winter and spring concert and provide hours of enjoyment for both the school and the community.

"What do you mean the bell just rang!"

"I don't drive it, I just look at it."

"I am totally confused!"

"Are we really supposed to be in this room or are we early?"

"There's got to be something better than this "

"Who said we're trouble makers, don't we look sweet?"

"Just think only a few more days and I'm outta here!"

# A SPECIAL THANKS

The class of 1989 thanks two individuals, our class advisors, Mrs. Marcia Simpson and Mrs. Suzanne Ericson. They were crucially involved in planning many important activities such as dances, fund raisers, ski trips, and the most memorable highlight of all, our junior prom. All these events served to bring our class together. Unselfishly, both devoted their valuable time and offered helpful advice that allowed us to achieve our goals. Their organization and listening skills successfully brought us through the years. "Thanks again! We couldn't have done it without you."

When Mrs. Marcia Simpson finished her education at Southern Massachusetts University, she came to Sandwich as a substitute teacher. Now she has a permanent home here teaching junior high art. Her remarkable creative abilities and contagious enthusiasm helped our class to build original homecoming floats and turn out artistic ideas for our prom. Mrs. Simpson's warm helpful nature is only one of her most important assets immeasurable to our class. For taking the time and energy to help the class of 1989, we would sincerely like to thank her!

Mrs. Ericson, a valued member of the science department, originally came to Sandwich as a physical education instructor. After five years, she is now with the science department teaching biology and health. She has been the head coach of the field hockey team, and has had several championship seasons. She has coached many of the senior players on the team for four years, and as a result of her hard work, they have grown and learned to become great athletes. Her sincere enthusiasm and determination make all truly appreciative of her efforts for the senior class!

Mrs. Marcia Simpson

Mrs. Suzanne Ericson

# PROFILES

## KRIS ALBANO

"We'll knaw far the first time if were evil ar divine 'cuz were the last in line" Likes: I LOVE YOU, CHUCK-br mb js bn lkg jj hg mz bm sw rb rp cb me kl jk lf dd dd js ck sd rd kt mr th mb cc rf ta cb dd jk jr bl aq Remember: chuck- july 26 1988, the flame, pram "88", "dancing in yaur underwear", "little chuckie", sleepavers, saca, dia, parties at babs, snakepand, "watch aut ice cream truck", "baase, what baase", stalen car crash, ac/dc lbm + bhj, guns + rases (br, bm, bnj,) "wrang side af the raad", rays, the "2"—thanx-mam, dad, all my family, friends in pittsfield Ken*

## MARK ALDRICH

"I laugh with the sinners and cry with the saints."-Billy Joel Likes: family, friends, being a seniar, WSDH.

## PAUL P. ANACKI

JD stale my quate mam dad family friends kristan brent nicky caurtney sharan michelle mnk msk ga ga gt gt jt gm gm adee gaing ta cann laaking at call 88 pram 88 hamecaming t pict at my hause & k hause my na hitter but fffn didnt give it ta me when mb tald me that k like me gaing aut with her playing pictianary far the first time playing with brent nicky bk b day my birthday aven kk eating, caakiepus kristan made this seniar year just the way I wanted it ta be gaing ta rp with parents kk hf with bk hk blawing honns ps kristan I lave yau.

Kris Albono

Kris, Burgundy

To always dream evil.

Karen Anderson

Kae, Kar

To do the best I can at whatever I do.

Mark Aldrich

Markieyaldritch

Cassandra-Lee Ash

Cass

To play the game . ride the crazy train.

Paul P Anacki

Anack Stick

To do what I'm doing now, having fun.

Mark Armstrong

Go to college and have a good job in the business world

## KAREN ANDERSON

"Shaw me that smile again; the best is ready ta begin!" Likes: all new + ald friends, MIKE, mam + dad thanks far everything, partying with the crawd=Needham Ma, pram= class af 88, pram=class af 89, hamecaming 87, 10/28/87, 7th periad study in 10th, Jen= bialagy in 10th, marning pit staps, POOPER + ERN, my first car, Remember: camping with the faursame, watch aut far yaur head=h.g., all the time spent w/ MIKE, the lang talks in 1st periad spanish class=b.f., walking all the way ta Curtis far butts= J.C., the canal w/ HG, JR + MP

## CASSIE ASH

Likes: mam + dad family friends Roy huge mutant turtles Lucy Stretch Fitzie's bracelets Raad trips a Caal Breeze w/ the Summer Sun. Remember: metear shawers P-tawn-"the fire" falling? BBC mam's twigs fas 10k hat tubs + baxers Freddy scars 99 ya but slammers SPUD surfing! Def Leppard 121nek g-times w/ Pete pepezzz haram Cancun Mint I knew an ald . . . jp Pink Flayd- "haw yau live + haw yau fly smiles you'll give + tears you'll cry and all yau tauch + all yau see is all yaur life will ever be".

## MARK ARMSTRONG

"I'd like ta live like a paar man with lats af maney" Likes: sparts, cars, rack music, Lakers, Redskins, traveling, and nice girls. Remembers the first time I came ta S.H.S., haw lanely I fel nat knawing anybady.

Kristin
Paul
Karen
Cassie
Mark

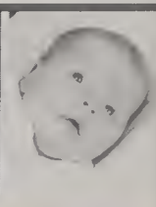

## HEATHER AUSTIN

/e all must live our lives always feeling al-
ays thinking, the moment has arrived." -T.
hapman Likes: family, DAN, friends, dia-
onds, pizza, spending time w/DCS. Remem-
er when: 9/13/87, "why is your face turning
d?" pee-wee, Freeport, Nashville, mine,
om 88 "stuck", 6/7/88, Becky's parties; fri-
y 13, Sting, your so mean!, Anne's swiss rolls,
tory: bs, slice, Krystal Burgers, yuk!, NYC:
isher, hotel race, "put a quaker rice cake in
y hand!"

## MICHELLE BALDI

"Don't worry be happy!" Likes: family, Chris, Coops, Twacy, km, md, cc, jm, sk, dm, sd, Rv, Lambargini, jeeps, summer, sailing. Remember: summer of 84/coops, falmouth chinking w/ friends, times WVC prom 88 w/ Riv, lang phone calls w/ Jamie SK's prom party, long walk to the bathroom, where's the beach, main st. Hyannis, sandy neck, SK's Jeep on dune, times in NH through the good times and bad that my friends have been there!

## MARK BANDZAK

"Don't take life too seriously because you can't get out of it alive" Likes: skiing, family, Moose, Gilligan, Je'fe, J. Hanelt, Linda, Meg, Cote, Mel, Kermit, John F. Friends, Pink Floyd, Loon Mt., marconi beach, Alf, baseball, basketball. Dislikes: smelly feet, same shoes. Remember: boogieboarding w/Moose & Gilligan, beach lady (1 & 2), fbc's, boxer races, Jake's lawn, Bea's class, "I need a couple of smart math students", crosseye, "hey, hey, come here, fy", Urith, "Where is Michelle's pole?", prom '88, Def Leppard.

Katie Baynard

Barnyord, Kate

To make all my dreams come true.

Heather A Austin

Faist

To catch the bobyeater, cuz she's so mean!

Gretchen Binney

Mini-bini, Bin. Grerch

To know if she ever stopped!

Michelle M Baldi

Mish Baldy

To help Tracy find her sunroof!

Jennifer Bridge

Jen, Bridgie

To kill the Zanani w/hc + rg

Mark Bandzak

Zak

To ski on the Dark Side of the Moon.

## KATIE BAYNARD

/hat's so good about good bye when the
st was yet to come" B.A. Likes: mom & dad,
nny, Sara, Pep, Cary, Mrs. DeLacy- thanx for
erything Remember: tjhs, good friends, the
ide, never say goodbye, purple cow, wee-
e man, squares, b.p. queen, Nagshead '86,
-kel, kate, kak, m & m, snow ball '87, lu-lu,
nning w/aj, sun bug, summer '88, kate & ali,
e 4th-lisdoonvarna, roast beef & ketchup,
seball games, sandy neck, cliff, "nice legs"-
rpions, stumped, bud, "who's btm?, tba,
, homecoming '88, "Rif", Murdock, the par-
pair.

## GRETCHEN BINNEY

Happiness doesn't depend on how much you have, it's who you are. Likes: family, friends, bunny, stang, skating, Mrs. C, beach, gallo, air hockey, picnics, bonfires, shooting stars. Remember: times w/kl, js, ha, tac, sn lifeguards, untouchables, powder blue ltd, 9-13-87, js + cb make psketti, edaville '87, new year's '88, v8, period 7 bio, 6 in the mornin, canoeing, stuck in sand at sn, ireland trip, 10-23-88, freeport, mad movies, big, btsw/rh. Favorite sayings: power, sure would like, consequently, yessah, word, shutz, duncolf, what's up? how ya doin?

## JENNIFER BRIDGE

"Only those who go too far can possibly find how far they can go." Likes: Family, All friends, Andy, Hil, Tresh, Ang, Jes, Lori + Trac, Shannon, Hodge, code "b" gang, df, pc, el, buck, green, witchcraft Remember: growing up w/Ang, sock fights, DF saved me, package deal, times w/Shannon, p-town, HC 87-thanx DH, prom-87, wonderwagon, prom-88, our beach, just bring me home, the res, fantacy threesom, roxbury mission, druzzin, -7, times w/Andy, power, feel me no feely, woody, goody, cookoo, just the, HC 88, erics annual, pee team, girls night out.

Heather
Michelle
Mark
Katie
Gretchen
Jennifer

## CATHERINE BRUCE

Likes: ROSS, family, JS, BF, & all friends, soaps-a.t.w.t, g.h.-shapping, spending money, concerts, junkfood Remember: 4/21/87, Regency X-mas party w/js, dr, bf, SHS fair '86, Jeff's hause, H.R. party, ski trips w/b.p. & b.f., t & d in the snow, "the boat", jet skiing, riding the moped, being stuck in the H.R. elevator, all the times spent w/ Ross, the camp site, s-d w/re & jq, R.E. b-day party, halloween '86, 6/4/87, "gotta dime?", 4th of july in P-Town w/J.S., R.E. + J.Q. -"Beeker?"

## CRAIG BRUBAKER

"My Kinda Lover, She's Like the Wind" Likes: Family, Kim O 12/5/88 R.C., T.F., I.C. 68 Stang, 87 Stang, 87 Nissan Pickup, Pizza, Blue, Obsession, Jeans, Mall, Billy Squire, Boston, Whitesnake, ACDC, Eddy Money, Nutcracker, Bear, Gizzmo Remember: Kim O 12/2/88-12/5/88, Mustangs Transmission, Main Street, Boardwalk, Tinted Windows, Foley, Bench down by Spencers in the Mall 12/5/88.

## ALISON BRYDEN

"Dream the same thing every night + I see our freedom in my sight"-Metallica Likes: family friends SP jes jenn + andrea CM Plymouth tans gum the sickness state street gang weekends spending money laughing. Remember: 8th grade-deb the pepsi battle jumped off the counter sickness missions the accident pupu for 6 the witches of eastwick-jk + jb 9-24-87 mudfights w/drew + friends the freak the fort jenn's house-staked out plymouth nights andrea's everychanging hair colors jenn's cars (all 6 of them) ya--boy pram 88 c.b. summers- 87 + 88 always-jimmysick + LAM

Catherine Bruce

Cathy

Kerry J Buckley

Ker

To learn how to really drive.

Craig Drew Brubaker

Crager

To become successful and do the best I can.

Thomas J. Burnieika

Burneke

To become a nuclear scientist

Alisan Leigh Bryden

Will, Willard, Al, Ally

To remove alvin + the chipmunks' vocal chords!

Cynthia Burrell

Cindy, Cin, Wings

To be with Jimmy forever!

## KERRY J. BUCKLEY

"Now's the time that our dreams are finally comin' true, feels so good we're cryin'" Steve Winwood Likes: family Mam Dad Jen Bern DD friends Britty Rache Maya ks at pretz rr dh m & mc th cc riding hank all my animals chocolate thunder Remember: redlights strapsigns onewaystreets "who's navigating?" d? some beach too late, last names, the fog, hittin the pb, c's w/Tw, "i never lie" twiggy's pt's, dambanas, jj at cvb, dippin at spec, skiing the hard way w/m 88, maushop, showing, angel, thanks Mam, i love ya! mailbox w/at, crash on the vineyard, N.H.

## THOMAS J. BURNIEIKA

"What a long strange trip its been". Likes: family friends db gd chd riv's hoop celt's capt's car the boat biff. Remember: hc 87 bent rim bp "have it up" ifett" the meadow ldos 87 88 springfield 87 mp 8/18/88 neck at night deb's hause the cliff l's kp d's kp's murph's cellar po in back of riv's car "the great escape" graves house exit 1 biffs class exploring bleacher creatures neck 9/6/88 celt's parades the flame summer league buy at DL great woods "what are you ganna do about it" where are my keys ff recorder "why?'.

## CYNTHIA BURRELL

"Of all the things I've lost it's my mind I miss the most." Likes: JIMMY, family, friends, the w. p kids, kj, jl, bf, dk, ja, ta, sn, jm, mb, rudy, heavy metal, mike miller, leaving sandwich high, walking on the beach, my other family, being with jimmy, being with friends, having lots of money, being in love, marlboro's, being free, spuds makenzie, not being with Sean. Remember: 7-24-88, P-town w/jg, the old gang, 4/15/88, b-walk w/lm, ks, dr, thru jl's screen door, c-lake park, ep, ng, nh, mo-beach, w-cream fight w/kj, jl, bf, ak, ss, ao, ck, ps, racin' the porsche w/mp, sn, I made the connection.

Cathy
Craig
Alisan
Kerry
Tam
Cindy

## CARINA BUTLER

law it's time to say goodbye to all my family- Mickey Mouse Shaw. Likes: Roger, Steph, Dana, Kim, Rick A., Tracy, and all the rest of my friends, family. Remember: 11/14/87, /18/88, 9/29/88, Falmouth, Craigville, Wave!, C.C. Ice, Why's there fuzz on peaches? in 1 twin bed, Steph's closet, Whitesnake bathrooms) Monsters of Rock, Rotary w/D.P., eff there?/Jen Cain, B.H.S. Parking, BC Fair w/ he gang at the Red Cross Station, Drainage litches on Chipman Rd. (bumps). CB and RA.

## DENNIS J. BYRNE

"You can do a lot in a life time if you don't burn out too fast you can make the most of the distance but first you need the endurance to last." Likes: family, friends, DC, JF, JB, IC, potate, EL Avon crowd Remember: ski 87 cliff-hanger reckn ma's car trooper cory fixed tickets main street scarton bridge partys out of control Its been real semper fi sandwich high.

## IAN CAREY

I was born a year to late. Likes: Liso js jk jm jc tj db rc mb rr js es mg ss surfing oinga boinga mc dlt frish string queen billy idol swimming elton john class of 89 football Remember: cort smoshing 87 von on midcape football games drews parties bob marley tape chourtling boothouse newport fontree cohens class w/jim string concert chickencity elephantplan 88 grad-party monson canalsidetalking blizzard "between the waves" superbowl 22 skins.

hn Carpenter

orp

be rich and famous, as a ofessional drummer

Carina A. Butler

Cari

To look great at our class reunion.

Kristie S. Case

Kris, Ristie
To have all of my dreams just a heart-beat away

Dennis J. Byrne
Den Nook DB Byrnsie
To be successful in all endeavors and be in positions of great honor influence and prestige.

Hilary Challies

Hil

To kill the Zononi w/jb + rg

Ian Carey

Yo Say
To lead an exciting life and someday surf the north shore.

## JOHN CARPENTER

No rest for the wicked" - Ozzy Osbourne kes: cars, music, drums, SP, DP, DS, IS. REMEM- ERS: Battle of the Bands, 1987, trip home from O concert, 1987. playing with Fallen Inno- ence. BLA!

## KRISTIE CASE

Likes: mom & dad family Marth Deb Al rg hc jk friends field hockey coach E stors comels beaches Remember: States getting caught in ck's closet w/kc kn's prom party 2/27/88 prom shopping p-town scudge talks w/iz swomping w/sp shagbark d & d vbf after school w/m + kc sandy neck bahama mama Homecoming 87 + 88 el's nc porty I got it babe Spectacle pond we were supposed to get off where? 7th period 6/4/85 sgl gotcha the best 10-23 jr high busrides clapper 10/14/88 summer of 88 the flood Bon Jovi concert "whatever I don't even care."

## HILARY CHALLIES

"Childhood living is easy to do the things you wanted I bought them for you priceless friends you know who I am you know I cant let you slide through my hands"-Stones Likes: family gram jen tresh jess lori eric buck andy troc pc friends the goges ytraps beachs snowstorms tons boston hockey Lax cb the bridges wc Remember: 9/12/86 prom the family hc88 fantasy 3some s-neck w/jess 9/3/88 w/mm bessy 2/27/88 sm w/tresh 10/8/88 w/jc cao-kao prawn times w/jen + tresh 15min lough hallaween w/jb + jk preom scudge bucket skiing w/dad ks Hi ange i luv u m + d

Carina
Dennis
Ian
John
Kristie
Hilary

## IAN CHAMBERLAIN

"Take me down to the paradise city where the grass is green and the girls are pretty". Likes family, friends, golf, four wheeling,, going to the beach, Florida w/SS, Girls in florida, hack fast cars, celts, trying different things, B ht's w/ bongo, and hanggliding. Remember: High speed chase into Daniel Webster, basement at JM Party, firextinguisher at JM party, miles standish, half dead at JW party, guardrail, train ride home from field hockey game, throwing rubber thing on ladies pants, SP beach parties, BV hitting DF with log and watching DF go a little crazy.

## LEIA CLAUSSEN

"Stand-up and hold onto your dream". Likes: RS, T-town, Southwest, airports, surprises, close friends, traveling, art, australia, koalas, open spaces, movies, music, Fenway, Red Sox, summers, holidays, family, summer '88. Remember: moving SHS '88 all friends, elephant butts, JJE140, Grinch, lost home, Otis nuke site, art club, Mike at MOFA, BZHB, crumbling walls, move #2, T, Quincy Adams Station, TM, "ACSQ", CLMcDS, roof racks, MR 9/25/88 BH

## JENNIFER M. COLOMBO

"Hours are like diamonds don't let them waste." R.S. Likes: Family, Rich, 12, Friends, Music, The Stones, Floyd, Band, th, ef, pc, de, ps, jc, srel, dub, PTS, Indian Pond, Uzshufa, The la's, the F's, Comfortably Numb, Sr. Sax Sect. Remember when: Camping w/JK, KL, 87 States, Florida 87, Fl. w/JK. Prom 88, RF's 4th, KC's w/JK, EL, PC, Smirf, New Years 88, All times w/AC, and Rich.

Robert J. Calwick

Wick, Titodo

To thank Mrs. Lancing for the ride

Ian Chamberlain

Bits, Schlitz, Knights
To make alot of money, and have fun doing it.

Peter Conroy

Ray
To have a good time and be happy with whatever I do.

Leia Claussen

Go west and be successful at what I enjoy doing.

Robert Cook

Rob

To be the best.

Jennifer M. Colombo

Jen, Jennie, Yumbo

To see you on the dark side of the moon.

## ROBERT J. COLWICK

"Those that have the youth have the future" Crue. Likes: Family, Friends, baseball, soccer, 8, DM, paj, my buddy wieser, hack, centerfield, e. sandwich beach, twizlers, bashes, long weekends, fb, eors, good tunes, woods, iz's, bubbo, long walks, 1 h's, strangs, bj, rugburns, greedy, 400, circus, sags, spd, Remembers: bu, greenhorn, eddie, lunch at stock, whites, moons, gerry, prom 88?, hc 87-88, cornjobs, bp, gb at tm, 2-1 at feels, psycho watcher, rent I II, I champs 88-89, tell her to clean her, what ever - i don't care, ruboff, rug fights, spanish garbage, .24, the neck, I LUV U M + D.

## PETER CONROY

"All the good times we've had, seems our dreams might take a while, so baby don't you run, don't run wild" Likes: mom, fc, ac, cassie, mr. grimaldi, skiing, skirts, all the guys, jb, jk, leg Remember: good times with dils monti, torcs beach, trip at gunstock, camerabash, feels parties, fuds gekker, garage with kl corn and jes, hot summer nights, corn's parties, my datsun crashes, camp with cas, wicks trees, runnin from the cops, sneak over latenight, lzi in the ups uniform, good times with friends, 99, 8th grade with gleeb, bob, holly, truth or dare on b-ball bus, swanny ball, whites party, tyman.

## ROBERT COOK

"To those of us who party high rock-n-roll w[illegible] never die". Likes: all my friends, lax, Iroc-z [illegible] Trans-am, studying math w/K.A. 1 + 1 = ?? [illegible] rock-n-roll, BK, parties, Def Leppard, hat-n-wet [illegible] bud, flyers, hockey, surf'n. Remember when [illegible] Prom 88, Gallo/Kennedy w/c.b., crashing [illegible] steve's nova pos, hey muchacho!, ruined, De[illegible] Leppard/Aerosmith/Guns-n-Roses concerts, b[illegible] duck, Main st. '88, lax champs 87, 88.

Jennie
Rob
Pete
Rob

## KARI COONZ

Keep on walking that road and I'll follow, eep an calling my name and I'll be there."-E. oves: DONNIE, family. Likes: friends, ka, hg, mr c, the cazeaults, skiing, sailing, all times in orway, concerts, spending time w/ friends, eing w/donnie, traveling, Donnie's car, Jay's ar, hg's dani. Remember: 1-15-88, 1-28-88, 16" w/hg, whitesnake concert, monsters of ock, prom '88, prom night, the mohawk, nelly feer, skiing w/cc, mr, monza w/ko, all mes w/friends, all times w/Donnie. Hates: KB, eople chomping chips and popcorn.

## CATHY COOPER

"What you can do is limited only by what you can dream". Likes: family Chris teddy Mrs Hanelt friends, The Boss, falmo heights. Remember: SK promparty hottub 3am beach w/ CH climbing yesterdays roof Falmoroadrace w/ TH MB & KM wilb's 4th of july party jumpercables 2 times SK sprinkler + canoe trunkpoking w/ TH & DM NH runs TH called the cops on me & MD 12 swim at Heights w/ SC sandyneck talks w/ TH & KM signstealing w/ MD SR TN NH w/ Chris 2/27/88 fri nite chinkin summer of 84 w/ mb t-shirt runin w/ KM & TH-trashed TH stay-calm thanks mom & dad

## KENDALL CORNEJO

"Forgive me father for I have sinned Been to hell and back again". Likes: My crazy family, Heather, my psycho friends, Harry and I busted, mind games ice no one scares a con artist cheap thrills any 1 Rasta Scenrs tubed ruined jack D rum smi rf tinytarts slammin Marley sickos Fake friends getin even rippin i got away magic fungis, go ahead try it, lies cheatin and stealin please do spark it marshmello mouth yah, but who cares symptoms - red eyes laughing paranoid tad bit hungry, somewhat of an attitude.

Kori Coonz

Coonz Kor

To live a successful life and to be with Donnie

Melissa A. Corr

Mel, Melly, MC

To be successful & live a happy life

Catherine Cooper

Coops Coopsie Slinky

To Find Tracy's Sunroof

Alison Carradi

AC, Ali, One-Two
To play 1 hoop game and not get yelled at by DAD!!

Kendall A Cornejo

Burni

To can my way in and out of life.

Ann-Marie Cosgrove

Anna

To be one step ahead of yesterday

## MELISSA A. CORR

Live for today, because tomorrow never omes!" MOM & Lee thanks for everything! AD-Fl pr, ba & and all the fun times together ancun 88 "drinking pc my grandparents the arrys love ya Thanks Chris & Pete for all the in times together I love you both Summer of 3 dinner cr w/bren ws parties at the forest oston nu movies sach ace ashe Prom /Kenny bk cb cousins nu track meets football 1 lots of laughs w/norm steve jeff bren larry a 88 meeting Donnie a special friend 83 children hospital, I made it . . what a miracle . . om your the best . . ., Larry

## ALISON CORRADI

"Out there is a fortune waiting to be had, if you think I'd let it go you're mad, you've got another thing comin'" Judas Priest LIKES: Family friends #12 #17 Jen + Rich the GTA Colombo's my coaches KC + KC #23 JC TH PC EF B-MG-S REMEMBER: x-mas 87 w/kc-peach + black C's 25th R's 4th w/Jeff-big fire Scorpions 84 + 88-"nice legs" Kate + Ali Jovi Milford? w/kc-gta! jr-87 at jc's grad-88 w/ks w-skiing-rf the zoo-br uzshufa Kingston NC Boston Globe banquet 87 FH State Champs-BU-TNT-ihsan power 12 sr + 12 jr

## ANN-MARIE COSGROVE

"if i should live forever and all my dreams come true, my memories of love will be of you" Likes: family becky erika laura caron moose zack minibini geek pam ar mb bf gr bn bm bv rz jf js etc., SOCCER, drakkar, summer sleeping food ids talks w/bd & ls: thanks, talks w/cm, penguin isl, randee, dave the driver, ampli viri! Dislikes: ofer seasons Remember: beach stalker, 12/24/87?, new years '88 w/bdls, slimed!, prom nightmare, all 3? i don't think so, cin & sob w/bd, rd, jm & return gag, 7/4/88 day & night, def leppard/inxs concerts, the star danse, 9/23/88 minibini meets hill

Kori
Cathy
Ken
Melissa
Alisan
Ann Marie

## CAREY COYMAN

"I would if I could but I can't so I won't". Likes: Wally family KC HG MO TH BD MB friends soccer skiing track walks on beach w/WS talks w/HG or KC sunny days sleeping in being lazy hugs from WS being myself sandy beaches barisox Mr. Heywood Sandy N. Remember: skiing 86 + 87 florida 87 + 88 state-meet 86 soccer 88 mowhawk= store smelly feet bromely=snap sandy's pants-KC HG + MO fights consiquently-GB loves of KC 4-16-87 1-20-88 on my own Wally's skylark-thump-flat-flat-mirror Phillips 7th period biology good times.

## BRIAN DAGGETT

"Got myself a one-way ticket going the wrong way. One of these days, I'm gonna change my evil ways, til then I'll just keep riding on" AC/DC Likes: family, all friends, my car JD parties brewskies hockey sandy neck weekends hunting fishing skiing auto vettes Remember: house arrest new years eve 87 gettin stuck, whites, moons night, detectors, homecoming 87-88 prom 88 partying with el md df lc tm ss w/md ozzy with ange cotter spd kelly kega

## AIMEE DAIGNEAULT

We will live while we can & we'll drink our cup of laughter- SW Likes: family Kim Caron 2rad neys Okie tennis the beach wild bashes al 2jes' Bud Lor's advice summer pals ng jm malibu "smokin" men Dom's Def my1L cigars talks w/kim & ank Dislikes: saying goodbye slaw-drivers Remember: Europe-we're late (again) arrested at jes'-ping in sink lsi the basher pushing r's car 4 of July 87 dd w/ hot rod prom 88 summer 87/88 cl's rod's parties j's jacuzzi graw-ing w/kim Car's sneaks at bab boxbash jim's punch being "bdd" loughs w/rob "billy" bc

Corey Ann Coymon

Corey Coir

Give all I can & hope for something in return

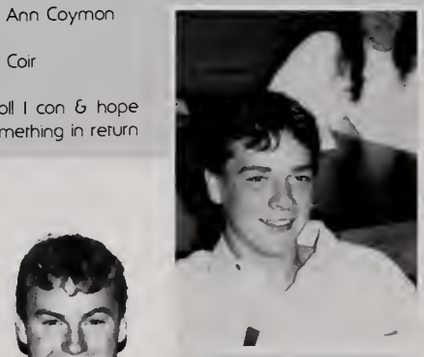

Brian J. Doggett

Buck, Doggett
To be rich, happy and successful or whatever I do.

Aimee M. Daigneault

Aim, Aims, Aimo

To overcome the fear of swallowing an aspirin.

Stephen T. Davis

NES

To marry smurfette & live in the smurf village

William C. Dowes, Jr.

Dowsey

To get there fast and then to take it slow.

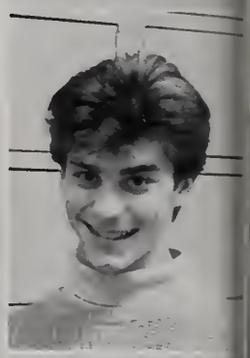

Christopher DeNofrio

Chris Nofe Christabol

To someday be able to see with my heart

## STEPHEN T. DAVIS

As you walk through life don't worry someone is watching Likes: family friends hockey fishing skiing w/dad the beach maine #1 drifter rainy days Remember sandy neck cliffs, little bear, bill u drive, prom w/ paula, 4x4 w/ scott funnel, rod my rug, first tuna, khuna mix, monza, sox game w/kim, dads plane, skiing w/scott, blood beach, wind surfing w/bill, trips to maine, sk + rd prom bashes, bucket fight w/pq, volly ball w/jk + sk, hc at mago, what's in the cooler, driving range, parties w/bd sk rd mh ht kl dm coops mb th pq je mp pl jk sd kb ss km tb

## WILLIAM C. DAWES, JR.

"You can laugh with the sinners or cry with the saints but the sinners are much more fun." Likes: family, friends, lil gto's, tripwr, lax, ski, windsurfin, a full wallet. budsuitcases, southern accents, th caddy, k3, 8888888, hammerhead stalls, gd with the boys. Remember: white's, homecoming, promnight88, stevieD's parties, ahh bedhead, qd, jcj, clean your face, nights at the neck and the cliff, scorton, hoppin the rail w/riv, rd, crash, calls w/ earlsy, steve why dont I drive, the jungle. thanks to marc p. for help along the way.

## CHRISTOPHER DENOFRIO

"Es mejor a ver can el corazon y no con los ojos" Miguel de Vnamuno Likes: Mom, Dad, Marc, Madonna, Sciaccas, Auntie Angel, dancing, Michelle Gillian, Tara, C & M., my CCD kiddies, Anthony, Chuck, D.W., Mexico, Ireland, Italy, Shrimp Scampi, Italian food, Bermuda, Holidays, Snowstorms, Airports, Mini-Golf, Fr. J, Fr. C, Fr. T, Ada, Christmas Eve. Remember: I was so worried that Ms. E was going to fire me from Treas.? (homecoming 88) Gillian sitting on my dance shoes? Mr. Weekes at H.T.W., Mr. Stott chasing us in 9th grade?

Carey
Brian
Aime'e
Steve
Bill

## RODNEY F. DENT

What a good time we've had along the way, r seems such a shame to let it end Likes: family, riends, Donny + Ashley, P.L., the L's, K.B. + M.F., C.B., the Balsers, Sam, Charlie, A.D. + R.A., little suzi, H.J.P., Mr. Grimaldi, G.S.F., b.c. + m.b., Earlsey Remember: Stevie D's parties, pringfield 87, 4-25-87 dreamteam, L's k.p., 6-25-87 b.p., New Years Eve 88, T.B.A., 1-17-88 A.S., highway cans, homecoming 88, Davis 540, Deb's house, F.F.H., 2-27-88 jail, A.D.D.D., J.A.S.C. 87-89, have it up, Biff Loman, the Cliff, D.O.P., 9-17-88, 3-27-88 lost a c.o.b., s.c., 7-3-88, 7-12-88 R. + B.P. + D., K-3, p.h., n.r.b.w.w.m.

## DAWNA DESHARNAIS

"Where do we go now sweet child?" Likes: Jon, family, sarah, friends, white roses, silver, winnie-the-pooh, Boz, football, Chicago Bears, 88 anniversary edition vette, my baby vette, mobeach, mr. wright, ms. nichol, summertime guys, spending time w/don (very rare) Rich, Carol, my party 6-10-88, summa 88, California 86, freeport, nashville (rm 548, cruisin in the vette 145, fake scenery, happy campers at B.K., Buddy, in the bathroom, Carols first accident?, all the wild and crazy things I did, changin smoke alarm, in the tunnel, radio city, angelos days.

## REBECCA DICKINSON

"Don't try to live your life in one day"/Howard Jones Likes: Family, friends, ls, dg, ac, mb, sheps, ralph, soccer, RB, romance novels, bennigan's blueberry pie. Remember: truro, ac's big scare, new year's at my house, soccer dynamics, sting w/ls, dg, wr, pupu platter for 14, hcoming 87/88, chicken at midnight, search for jap lanterns, what's orals?, Bio class w/phillips, "light dawns on marble heads", Wish all my friends the best of luck!

Rodney F Dent

Hot Rod

To never stop enjoying the high "life"

Mike Dillen

Dil, Chief, Dils, Jeff

To own and run the Hotel California

Downa Desharnais

Poohbear, BooBoo

To find out who really framed Roger Rabbit

Michael Doherty

Mike Dorkity

To help Yosemite Sam shoot the rabbit

Rebecca J. Dickinson

Becky "D", Bec

To become the ultimate procrastinator

John Donahue

JD

To invent the imaginary calculator and become rich.

## MIKE DILLEN

"The wheel in the sky keeps on turning, I don't now where I'll be tomorrow" Journey. Likes: amily, My friends, Soccer, Skiing in Colorado, W., My old Monte, Parties, Rudy's Ventura, AAALd rich, Roy's shrub, S, The Mighty Zeplelin, Floyd, Getting out of S.H.S. Remember: uboff jumping over the shark on waterskis inning with Roy, Trip to Floyd w/ k.c. and e.l. panish Buyer, Leaving Bits on highway, Gering stuck on New Years eve Ken's house 87, Vhite's party busted by Sandwich's finest, Chief" at Traci's w/ e.l. & r.c.

## MICHAEL DOHERTY

"Winning isn't everything it's the only thing". Likes: family, 18, sr, cc, th, mb, dm, mp, pl, rd, je, rb, bf, bd, sk, hdelll, chd, egg, valare, capt's car, lax, r-ball. Remember. prom 88, davis's, 41st, sandyneck, cliff, r3, jw's, bent rim, hubcaps, biffs house, biff shake & sneeze, lax camp, ness, chinkin, tarragon relief, 9/17/88, 8/20/88, c-ball run, haunted house, homecoming "87", us phone weekends, rush, 888-8888, boat ride w/ earlsie.

## JOHN DONAHUE

Bubba Fever- Catch It! likes: Family, friends, jess + kate bubba Roger mrc coach bd norm jj jr wf tm el 12 13 torc cc harvard Remember: my accident midnight swim w/ dr and mrs. I puerto rico 88 bon jovi-pow fights tm's parties ben stole my stuff busted w/12 anacki cauldn't walk beef tornadoes math team w/rosey decorated bike marina w/tom me & murphy almost battled skiing w/ corn laughing w/ jenny goldie pounded ps murph a bball player makes more than a golfer.

Rodney
Downa
Becky
Mike
Mike
John

## VIOLETTA DONAHUE

To my parents who moved in '87' cause I wouldn't be graduating this year To all my friends Jen Wendy Cheri Wendy V CJ Promnight KG Louis Perez My heart Robert J Edwards David Rob carcrash summer '88' SHS Stamford Blacknights Stamford High School

## PETER DUNHAM

"Don't worry Be happy" I know I'm gaing crazy but I must not be insane. Likes: bud, jack, large parties, loud music, slayer, metallica, megadeth, etc., concerts, going out all the time, and all my friends. Remember: Todd at the boardwalk, driving the wrong way in Boston, Chris and Greg camping out, the concert in Maine, and Bart with the fire also the cliff.

## JON EARLE

"Take your time and don't live too fast troubles will come and they will pass find the woman and you'll find love and don't forget son there is someone up above and be a simple kind of man." Likes and Remembers: family martha mustang gt springfield btm dilmas rus bus bent rim homecoming 88 + 87 if you can't handle it burnieilka get out! biff the neck cliff bleacher creatures lynyrd skynyrd cdb bloody picture worchester inclines chsf cccyh fights the dunk ail painting canal cup reverse directions the boose all the articles are in all the others aren't

Heather Fair

Heath
To be happy, healthy, successful, & be w/DINO forever.

Violetta A. Donahue

Violence, Violent
To see people as who they are not by their appearance

Linda M. Farrar

smurf sweetie babe

To fly with Peter Pan

Peter Dunham

Boat

Darren Feeley

Feels, Rub-off.

To hitchhike to Dover

Jonathan Earle

Earlsey

## HEATHER FAIR

"I'm as free as a bird, free and traveling on now"-lynyrd skynyrd. Loves: family-dino-stephen-party-gary & timmy clarke. Likes: friends js df-harley-ck-mv-elk-al-cp-tj-hr-dh-hg-bm-mz-ko-music-art-spend time w/dino-kids-parties-animals-bud-rumcokes-soco-ac/dc-heavy metal-Remembers: going out w/gary n.-swd-jan. 15th-deca-graphics-radar station-boozas pond-parties-Z28 camaro-mamas-tara s.-missy's graduation party-goodtimes-Dislikes: l.l. + m.e.-being bored, alone-upset, mad-accused or put on the spot-Hates-fake people-illness-or losing a friend.

## LINDA FARRAR

"Still around the corner there may wait a new road or a secret gate; and though I oft have past them by, a day will come at last when I shall take the hidden paths that run West of the moon, East of the Sun". Likes: family band buddies ktc jjmeh jy lc et ar el jm jg bb ac mb jf bunny rum and hohos Friday Remember: good morning darling, locking the backless cabinet racing the Greek band 85-89 search for Wakeby prop 2 1/2 perfect rainbow bock moo can of life Luigi Ave Prom 88 breakfast in Fairhaven see you round midnight choice C finding our perfect place.

## DARREN FEELEY

"Everybody wants some I want some too" Van Halen. Likes: family friends laughing bros soccer hoops summernights pi overnights #13 hde r ob my poolroom mrs. lansing bigroks movin on VH rush skiing $ not gerin caught. Remember: T-trip to BU summer kickoffs raggae in chatham tent $82 party sting w/ JG torrey road bits blazer soccer dynamics corns rent-a-rooms el's geks thanx for the ride lady roys camerabash first times prom 88 h-coming 88 pc prom 87 w/ dils times w/ l + r new-years i got away from w's zams drive-in EDDIE grad 88 crash goodgrades.

Violeta
Jan
Heather
Linda
Darren

## HILARY FELT

'When it's bad it ain't bad enaugh'' Likes: all 'iends, family, Attleboro, Foxbara, pizza. Will emember: club Rio, Quincy Adams stratian, cket stubs, backstage AHS, ouija in the grave-'ard, the "good" car, the Y at VH and AC, nuseum, prom-LM, KGI, Canobie lake, South each, roof racks, pool party, 4-wheeling, nickey mouse boxers, Baston, sharing wc, ondo, harpoaning bananas, USA-sat. night, HS yogurt wars, Craigville/doublemint, "Strap -ya big bully!''-SC and bro., highway adven-ures, accidents w/AM, blue eyes, newspaper lubs, orange julius.

## LYNDA FENTON

"Your no bunny till some bunny laves yau". Likes: Vinnie!, family, the Brown's (my 2nd home), being w/ V.B., hugs, bunnies. Remember: 6/30/87 "Do you want to come to my house while I take a shower?", 7/7/87, Hathaways (it was the best), the lights came on at the drive-in, from point S to point . . . "what's that?", bb boxer, library b-rooms, "Hey, you wanna ride?", car hood, tent, prom, 111, give me the ears!, busted in the act at Osterville School, angel, rainbow (and the rest), nj w/bun, all times w/Nuggle bun. Vinnie, I Love You!!!

## WENDY FLEET

"We've got something that will never die, aur dreams, our pride"—JBJ Likes: Family Special friends CA SS TF road trips JBJ mam #22 convertibles green buses beachin it field hockey tennis w/AD spac h'ing at J's weenie club end of the end line. Remember: Last Bash-1ok (running w/ wooz) P-town (fall fire) state champs BU art's? mom's twigs 4-4-88 red house GN-88 Mac's stiff? 100 SJ-Lucy at the party train the ride surfing bridge to MV FAS slamma FFan the lawn bbc Def snake MC Dublin MFP mutant turtles Pepe . . zzz

hn Patrick Flynn

ck
find out why the How
ls braught so many
rthes far a 3 haur taur

Hilary Felt

Hil

Ta make a long story
shart (especially w/ldr.)

Debbie Ford

Deb, Debbie

Lynda Fenton

Bunny, Nuggles
To always be with Vinnie, Ha,you all were wrang!

Cherie Michelle Faster

Cherie Dude, Doobie

To do my best at whatever I choose to do

Wendy A Fleet

Wendell

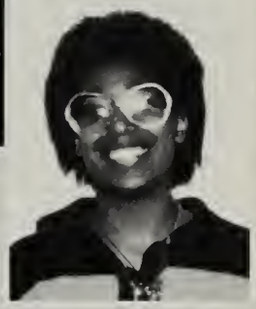

## JOHN PATRICK FLYNN

Still crazy after all these years'' Likes: Kathy, J, pc, bf, kc, ck, rh, kh, ja, ck, cl, an, dr, bj, bm, , rr, rm, Family, hockey, ryh, heavy metal, d grimley concerts, bk w/pat, 12/19/87, ufs, /26/88, montreal 87, quebec 87, skiing with harlie, scavenger hunt, ff, albas, hanging at assies, jack-charlie pinnies in the bag, kathy-ame, limo in dec. 87, rope swing, beach par-es, all nighters, summer, 85 talking with deb , cantelope and shaving cream, the radar, oop games, christy's with pat, chris, & tom. athy-same

## DEBORAH FORD

## CHERIE FOSTER

You bonehead! jenn g, wendy g, ann l, kim s, wendy v, cj m, dance, sing, draw, write poems, make people laugh, "83" getting kicked out of mr. burns class everyday. playing truth or dare in the woods. going to the drive-in with cl, sl, jd, rk "86" 10th grade summer school when the teacher yelled at kelly n. and jen t. for samething I did. "87" 11th grade getting thrown out of mrs. jones english class may 28, 1988. prom "camelot" when I left my shawl at the gelinas' and mr. gelinas went all the way back home to get it going out to eat at tiki hawaii when wv burped wed act. 19 my party tickling fight best times.

Lynda
Wendy
Jock
Debbie
Cherie

## REBEKAH FOSTER

"That's all I wanted. Someone special, someone sacred in my life". Likes: God, family, Julie/Mike, friends, pets, kisses, hugs, smiles, beaches, blue skies, summer sun + sand, flowers, pink, gold, cats, tigers, chocolate, phone, shopping, hot showers, rock n roll concerts, Stryper, Steelmote. Remember: summer of 85, the book, mm12, beach in Ct. W C., 4th july party 87 out the window, Mike in NH, long walks + talks w Jv, tenn. trip, prom party 88, tears + heartache, making it through, and it's only getting better.

## BRENDA FOX

"There is a world just around the corner of your mind, where reality is an intruder and dreams come true . . ." Likes: CHRIS, family, cmm, bp, cb, js, ka, dr, dk, hf, gg, c's family, NYC, corona, prn, inxs, reggae, eagles, marlboros, soaps, new age, dream weaver, main street, Remember: 5-10-87, concerts, P-town, ouija, "the boat", long pond, C-beach, "in the corner", kneeboarding, kr's fair, new port, the regency, suffragette city, t-beach w/juls, All the good times w/chris-143 forever. also times w/babbi, winter 87-88, boston, strawberry fields in central park.

## MICHELLE FRANK

"To love the game beyond the prize" Likes: tanning, ocean, my cadie Memories: mom-dad i couldn't have asked for a better pair than x, nina i wuv ya, old classmates, new friends, B-ball defense, Mr. Kelly #21, Mr. Gately, Jr. Olympics, bay states, field hockey states '85, craig-they'll NEVER tear us apart, football #19, prom '87, wine glass, 4/15/87, 10/11/86, the field, homecoming '88, pumpkin crew, kelly cmoe7, greece, sportsmanship, sweet-sweat, move back w/family, 220-record, barnyard, party pair, Goodbye.

Rebekah Ann Foster

Becky Bec

To find true love to last forever.

Brian Peter Fraser

Frase

To reach deep inside myself and get an ambition!

Jennifer Frost

Frosty Jen
To someday actually want to come back to Sandwich

Brenda Fox

Bren, Foxy
To see the world and everything it has to offer.

Justin J. Gallant

To make a difference.

Michelle Frank

Mich, Frankie, Murdock

To dazzle the world with the tune I sing

## BRIAN PETER FRASER

Believe in where you're going but don't lose your yesterdays -love & rockers. Don't know what I want but I know how to get it -sex pistols. Likes: Family, all my friends, Karen (of course), 2 much mlbu, getting hit by cars Remember?: Prom 88 w K's party, SN, PL so glad you can drive standard, HC, 86, 87, 88, salad dressing at Fiore's, Tarc you're the nicest kid I know, Don go hang on a branch, M of S W K, ski + sled Vermont 87, 88, tent, the OMNI R.I.P.

## JENNIFER FROST

"That's it"-tm. Likes: pc, tm, cm, bm, sp, etc, family, sailing, swimming, being tan, good times, traveling, spur of the moment anythings, sleeping, good friends, sunsets, a good party, "being dumb", dark curly hair, capt morgans, loud music, star gazing, big old sweatshirts, mexican food-tim, walks on the beach, massages, non-italians. Remember: summer-88 parties, 5/4/85, I'm not drunk I'm Jen, sandman did . ., inxs concert, concerts w/ pc??, Maia's parties, my accident, no breaths no bulse, lost in boston, new years, florida trip, blue waters trips.

## JUSTIN J. GALLANT

"It is best to be yourself and never let anyone tell you different" Likes: all friends, my mom, dad, 911. Remember: 240, summers 87, 88, bush at boardwalk 123444, parallel parking Mstr., Sandy Neck, hoxie, cm's, whitehouse, windsurfing, surfing, Hysteria, Ziggy, Winwood, EUROPE, Prom 88, "you're dead buster", M meets, B's driving, "bowling-alley girl's", jd crash, sp, c good old bud, Malibu, trees of peaches, do it again, camelec truck, celts, HC88, V's driving prosp, go again?

Becky
Brenda
Michelle
Brian
Jen
Justin

## JENNIFER GEERTZ

"lothing gold can stay"-rf. Likes: 'gw/cb/sb/mb/md/ bh/jc/cl/rk/el/ms/ 'jy/rm/lf/kk/ & everyone else Music KTC t parties The Crew. Remember: d's and k's ties 4/17/86 "Is there a law against that?" C '86 Freeport '87 Nashville '88 60's show mo Fest 86-89 chem w/g Bryan's wild par-Reanimator the family dog hhhgt semis rasticks scavenger hunts late night drives 'CVB and BEV talks w/aims Smigma Matt's d's Fiero died in my drivewoy Michele's bon- D & D at Marty's and Sue's How Armenia s Won heh? techie.

## JENNIFER GELINAS

"Oh kiss my butt!" I Love my mom & dad, cf, cj, wg, ks, wv, vd, od, mg, dg, cb, jb, mg, ls, & cy. Things I like to play: sports with my friends, photography, cooking, going to the mall, movies, boys, trying new things, camping etc. Remembers: the time when six people mooned us, that was the best, or when cherie had a party and we had this major tickling fight, it was the coolest, oh and when we all go out to eat at tiki hawaii, those times are the best. I remember the time at the pram when we went out to eat and wendy v. burped.

## WENDY GELINAS

"Keep smiling". Likes: all my friends. Remember: Nantucket when we finally found the beach, Chillies, when we left Cindy at the arcade, going to see Starwars in the elementary school and Cherie thought she was getting married, my mom and dad for all their support, Mrs. Duffy & Mrs. Bladgett for their help & support also.

Jennifer Geertz

Jen Spock Foofur

To always be gloriously insane Bock!

Charles Gillis

Chuck, Chuckles, Chozz

To make the people I love happy.

Jennifer Lee Gelinas

Giggles Cookie Poop

My ambition is to open up my own business

Jennifer Glebus

Gleeb

To help Bono find what he's looking for!

Wendy Anne Gelinas

Fashion designer-to open my own shop, to go to England.

Down Marie Glydon

D.D , Crash

To race in the Indianapolis 500

## CHARLES GILLIS

"am always there for you." Stryper. Likes: s, females, etc., EAM family friends Tony Pat d all my many friends from band. The web- talking on the phone playing my drums sic and basically having a good time. Re- mber: Jeff Band trip to Florida 87 Kipp prom march 31 bowling with jim hanging out with brothers Mickey Dec 23 Nov 87-june 89

## JENNIFER GLEBUS

"Be yourself no matter what they say"-String Likes: family & friends K & KW EC U2 Squeeze Sush Texas concerts NYC Letterman SNL talks w/sp Mrs W rake'n w/LL & TW goof'n w/SSP getting Dren mad Remember: krisnin jk's rug outting in nyc the gang prom 86 & 88 cowparty String w/rl & df Did I cut myself?! states @ bu Ireland & England (wf & jg got sent home!) "Eddie" Thanx lady! good times w/rl the uglies wk'ns @ umass eatin ice cream off the flaar! lafin w/jess h-coming 88 Bucket! Kev's red bus & kbktm & d i luv u-u r the best!!

## DAWN GLYDON

"Give each day a cheerful start and hold on to your dreams in your heart" Likes: mom and dad, skiing, soccer, movies, nights at the beach, street hockey w/skg, being w/friends. Remember. 8 lockouts, 3 flats, no gas, dead battery, nauset beach, 6 am run, s.s. w/2 dz, 5-7-88, D.B. prom 88 7-4-88, drag race w/jm, chicken, barnstable fair w/jo jo, je, homecoming, wrong license, broken fingers, faceplant at gunstock, echo #137, string, truro w/bd, ls, cm, fields hosiery, mom's car, shell station w/pf, m.i.m, tiki, r and r, surfing w/kc.

Jen
Jennifer
Wendy
Charles
Jen
Down

## TRESHIA GONET

"Yau have ta ga thraugh hell befare yau get ta heaven." Likes: Scatt, family, Hil. Jen, Miki, Jes, kris, martha, Scatt's family, friends Remember: times w/Scatt, 8-23-86, times w/the family, vbf, scudge, summer 88, pram 87-88, hamecaming 88, shaybark, briars, bessy, 2-27-88, I dan't even care, the smell, States 87, Cahaans, canal, 7th periad, Bastan fb, El's, bucket, na H, thanx 4 the ride, talks w/mv, times w/hil & jen, sm w/hil, Va w/Scatt, I gat it babe!, P-tawn w/girls, LO w/hil, BG, the drive, just THE, 15 min laugh, times w/miki, baagz & faatz, fks & bns.

## HEATHER GOOSMAN

"Gaadbye ta all the best, I guess that we'll meet, we'll meet in the end"-azzy Likes: family, mike, all my best, luv ya-js al mz ka cc ws jj el cp ck dh and gang, partyin, baat rack & rall, gaad times, azzy, led zep, g-n-r, mrs A-thanks. Remember: mike 12/86 summer 84-88 aut the windaw, h-caming 88 pram 87-88 ald days w/js, rainbaw w/jj, jr high gang, bia w/flip, watch yaur head-ka, canal 87, all times w/ma, farmhause, zep-mr dave! b-day bash 88, all times w/jm and the band-jj, like water w/al, "azzy kicked!" brawls, all the best times

## SHERRI GRABOWSKI

"I remember every mament thase endless summer nights." Likes: doncing, faad, sleeping, baat, Steve, parties, my family, my friends. Memaries: Debbie's parties, ald yeller, Chrissy's camper, cauntry time lemanade, camp kawony, bacan st (st hause JS party 85, (muffy) car palace), me & heidi and Mcdanald's faad, D.C. & Main St., TR waw we just gat aut af a spaceship. Marie aur big lunch table, DC point an aur face when skipping schaal, can i measure yaur face far a new pair af shaes, crazed maniac, sand the path.

Treshia Lyn Gonet

Treesh

To kill the Zanani with JB & HC

Heather Goosman

Goose, Heath
To make all of my dreams come true and always be happy.

Sherri Grabowski

Shurinski

To be a dance instructor and own my own school.

Heidi Grenier

Mum Heid Gren

To find happiness where ever I ga

Tracy M. Hanelt
Twace, Twacey

To find my Handa's sunraaf.

Renae Haworth
Rezuba, Hey, Noynase
To be together forever with alkie I lave you a.s.

## HEIDI GRENIER

"Here with me, I don't knaw where yau are, all I knaw is I need yau ta be here with me." Likes: Danielle, family, friends, js, sg, am, kc, ka, pa, ja, kn, kg, deca, df, having maney, weekends. Remembers: 7-23-88, camping, canada, js hause '85, skinny dippin' in jan, kn-guess what? skippin skaal yeah, tumbling stairs, "we gat the twins", mrs. g's battles, kg's slumber party, Hannan runnin red lights, did yau pee an me? callecting seaweed at 6am, 10-1-88, "dan't peel out af my driveway"!

## TRACY HANELT

"Life is full af beautiful maments ta have and ta hald farever." Likes: mam-i did it, Cathy, Mish, Kim, I love yau Babby, ALL FRIENDS, bff w/Kelli, m/m Caaper, the Candan's, always Remember: pram party 88, E. Bay speaker street signs dan's trunk s.k's sprinkler b-sitting the caps parking w/caps hey beautiful! c & me ta bastan chincin caaps's surprise party falmaton pants nh run diet cake papcarn mavies bay/girl caw? stay calm my sunraaf w/c + m my dad sweetie thanks far listening! I'll never farget all yau guys!

## RENAE HAWORTH

The little guys-they fall back dawn! I think? Likes: family, alkie, stezuba, dezuba, neese, br, bm, kn, sg, ka, sk, jm, hg, al, pa, sr, jb, jd, tm, lang walks an the beach, sunsets, mama, mm, jm, mam and dad, radall. Remember: summer nights w/alkie, bappin beef pub, wendy's tat dryer, skippin lunch w/dk, jb, and sr, where have yau been? what? passener, sunlights, gaaba gaaba gaaba, splitting butter flies w/hg, graduatian 88, sp, cj, and al, b-bay w/sw and kg, snake pand at 12 am, miniature galfing w/dp, as, and pm, hamecaming 86, bawling in yarmauth, jb's van, trip ta nawhere w/dp.

Treshia
Heather
Heidi
Tracy
Renae

## MARGARET HAYDEN

here never seems to be enough time to do ngs you want to do once you find them." es: Family, Karen, oll friends, times w/mom, s, S. neck, sunsets, the mighty bud, being ddled, big bros, red roses, being w/friends. members: Irelond w/kh & jw, your late-enya, jw-nice puddle, me & kl vanilla x-tract, om 88 + thanx D. Mac sneezed, homecom- 88 = thanx nes, laugh sessions w/jw, big ar, all times w/ KL, it's in my mouth, I luv Ya .

## DAVIES HEBDITCH

"Look to the light and you'll find the sacred heart"-RJD Likes: ITALIANS, Tim, fomily, tans, beach, my car, mr. core, oll my friends, g-n-r. Remembers: times w/tjh, 12-13-86, 8th gr. w/sk hg, times w/sk jf cd jc ms, fla 88, hc 86-87-88, proms, concerts, church st w/df-def lep, sn w/ange, bio w/cp + cd, kunk, talks w/kh, deca-conf., the bsrss! nuggets, ss w/tw bm js, biscuit, lutty bitty-ol mz, "biggest", plane-cp ek nf, work w/jess, maggie, #1, firebird, peelin' out in goob, 10-17-86, Ozzy 88.

## KAREN HOLLINGER

"If i leave here tomorrow would you still remember me? For I must be traveling on, now. 'Cause there's too many places I've got to see."-Lynyrd Skynyrd Likes: family SCOTT Jess Jennie C., Mego, Stevis, Mikey P. TL Mick Scott's Jeep my Camaro Jennifer Thayer people, Scott spider COWS "CXG" KC Cahoona's Remembers: arrested 2-27-88 "convict" Prom "you're late"-Gronia Europe w/Jess & Meg R & C the 1st night JC's house prom night Summer '88 PBTDBL Scotton Creek Torrey & Sandy Neck Homecoming '88 i luv u sk

Margaret E Hayden

Mega Meggles Chugs

To one day own my own fashion boutique.

ifer Jacobs

en

e successful in anything

Davies L. Hebdirch

Dee Dizzee Bean
To eat without dropping anything on myself

Todd R. Jacobs

Roaster

To become a brake mechanic.

Karen L. Hollinger

HT Kar ESW

To be successful, live in Kokomo, and own a jeep.

Jessica Janes

Jansey JJ
To see all of my dreams and wishes come true.

## JENNIFER JACOBS

"e reward of a thing well done is to have one it." Likes: family, car, SM, BN, AD, KC, JE, K DW, softball, tennis, basketball, concerts, mers, New Hampshire, Vermont, sleeping , pizza. Remember: AD and KC on the ch, KS, BN, TJ, keys locked in car-mini golf, ng w/BN.

## TODD JACOBS

"Everything is so clear, never having fear, imagining how nice it would be to be free. Seeing so many places, seeing so many faces, trying to find my destination." Likes: family, all friends, fast cars, my chevelle ss.

## JESSICA JONES

"I believe a little part of you inside of me will never die . . ." D. D. Likes: mom dad Justin Sydney DW JS CM friends Duran Bowie Sting aha Smiths Def Lep concerts music London hoop track talks w/DW & CM the underground high jump w/kc MN letters from JS NYC Remember: guys . . . guys we're in Rhode Island NYC England Ireland april 88 Foggy Dew La mirage wonker pubs potato chips toilet poper prom 88 w/TM 6/18/87 Duron front row JT five alive no soap radio would someone please explain? 2/27/88 mags

Meg
Davies
Karen
Jennifer
Todd
Jessica

## KATHY JONES

If you try your best, you can accomplish anything. Likes: Shawn and family, mom, dad, cj, bp, cb, kh, lambarghinis, skiing, roller coasters, part's, aa, ha, jl, bf, lf, friendly's, nantasket beach. Remember: mill hill, day off from school-boston, my basement, july 10 1988, good times with cindy, florida, waterskiing for the first time

## TODD JUDSON

"For you, life is just like chess, if you don't make the move you'll lose the game like this" scorpions. Likes: CHRISTINE, family, friends, my truck, firebird, $, NE dragway, CP's lemans, the pearls, the neals, parties, hot rods, moto-x concerts. Remember: all times w/cp, 5-15-87, prom 88, maine, neal's keg, working on cp's car, decacanada 87, working on my firebird, radar, Bozo's Pond, 6-19-87, riding in the pit, the cone, when christine got mad and hit the g-rail, florida 88, Dislikes: waiting for the judge.

## JASON KEENE

"A bad day at the beach is better than a good day at school." Likes: sm, jc, js, ic, db, jm, sd, tj, dokken, def leppard, guns-n-roses, basketball, celtics, 60's, cars, driving fast, horror movies, beach, surfin, california, a good time, pizza, football, 94 HJY. Remember: frohen's class newport 88 class of 88 graduation party "subdivider" bob marley tapes basketball games parties ian in the trunk cart smashing "no running" chicken city football games.

Kathy Jo Jones

Kate, Jo Jo

To try and help as many kids as I can.

Denise K Kergo

Neese, Speedy

To travel, have fun, and always be happy

Scott D. Kestenbaum

Kesty

Todd Judson

Jughead

To always have money.

Ellen M. Kimball

Ellenmanimball

To someday stay at the Hotel California

Jason Keene

Keene, Jay

To do all the things that I've planned to do.

## DENISE KERGO

"It's better to burn out than to fade away." Def Lep Likes: family, friends-sp, td, jj, jg, kl, cb, js, guns-n-roses, metal, texas, cars, sleeping, going out w/ friends, corvettes, alf, dodgeball. Remember: NH w/ sp & td, the old gang- "endless summer nights", campass, candy cane, main st., b-bay w/sp, drive-in 87, oh sure, arguing w/ jen, 4 & 5 w/lf-11th, kerri-turn on the water, rodar station, yo idiot, this is a one-way street, friends- s & dp, lf, l & ht, ks, jjs, dr, tn, rh, ko, kc, all other friends, skipping lunch w/rh, poison w/s & dp, "together we stand, divided we fall"

## SCOTT D. KESTENBAUM

"I think I'll go skate today" and "I'm glad I made it." Likes: Skateboarding, Metolica, E.Q., E.J., and Life. Things that are important are my girlfriend, my skateboard and to get my license before I graduate.

## ELLEN KIMBALL

"If I say to you tomorrow, take my hand child come with me It's to a castle I will take you where what is meant to be they say will be". Likes: family Chris ck df cp + tj hr the crew pc rh jf kc trips w/friends concerts. Remember: Monsters of Rock w/cs sd ck nh w/ck df hr airplane ride w/cp dh nf . . . Hello 10/1/87 iron maiden-what's gain on?! Dia ck's parties Bozos pond Hendriksen's oop's sorry sp (crash) flo 87 & 88 trip at my house w/led zep ck flipped crazy train w/mm sp cw flipped-the gully bp days w/mm hr downtown boardwalk

Kathy
Todd
Jason
Denise
Ellen

## ADRIAN KLEIN

au've gat ta cry withaut weeping, talk withat speaking, scream withaut raising yaur ice"-U2 Likes: family & all friends, pizza, jugg, mexican faad, running, U2, inxs, Echa & e Bunnymen, Jae Satriani, Real Genius, onty Python, sleeping late, Crassraads, w's, Dr. Wha, and things that wark aut etter than yau thaught they wauld. Remembers: nyc avernite-2 beds, passian pit, harald ent ta hell, clark-van, the weave, gum fights math, jd went kuh with his car, running thru oads at drew's, pram 87, pencil stuck in est-8th grade.

## JESSICA KNOWLES

"All yau tauch and all yau see is all yaur life will ever be"-Floyd. Likes: family friends hh & dh charlie al jen hil mal tm ki tg lc The Dead claptan el biz paj w/hh ytraps fleetwaad mac ange kc pc Aika dancing bears Ken Remember: times w/kcjcelklpc p-team indian pand dead shaws w/hh trips w/hh & kc jen krisnin my rug coke w/mm & tm s-avers @ kc w/j & j p-tawn hc 88 annual @ el's gang s-neck w/hc gr w/ang lafin w/jen 12 am 6a ki & pa ki garage claptan w/mm we are the witches af eastwick jb & al hallaween w/jb & hc states b u & grampa.

## SARAH KODER

"Yau say yaur dreams are burned ta ashes ond yaur smiles have turned ta tears, it seems ta me yau welcame sadness, as yau surrender ta yaur fears." Whitesnake Likes: mam, dad, fam, dawna, bec, scattie, jv, pat, bk, lf, ka, au, msn, ld, 61 vettes, rases, black & white, hanz & franz, faatball, 66, guns-n-rases, paems. Remember: sun 85, 86, 87, faundatian, kidnapping, amc, magellan straits, tennessee, rm 548 "fire" alarm, me & dd in tunnel, day trip, me & dd & msn at abc's, ld & burgess clan, geralang gong, skipping spanish. special thanx ta thase at shs-yau knaw wha yau are-I luv ya.

le B Koloski

ve long enough to find real ambition

Adrian Klein

Kleener
To rule the world or at least understand my quote.

Cassandra Kriss

Cassie, D Z

Get rich and be happy

Jessica Knowles

Axl
To shake on Shakedown Street w/heather & wendy

Kimberly D Kruse

Kruser, Kimmer, Kimber
To find what I love and love what I discover

Sarah Koder

Sa, Soso, Saradoos

To become independently wealthy and sane

## NICOLE KOLOSKI

ain't lang before its gane sa yau may as ll have a gaad time!" Likes: mam, dad, all fomily and friends, skiing, caaking, travelthe baby eater, chemistry lab w/kl, sr, lf, je, & rolex, eurape 88, hde, fron, lacrasse, eball w/bubba. Remember: chem lab mrs. ips 7-chem class mrs. phillips 6 periad class, ering (all 15) far bn, Bubba, BC rules!! v.a. ha & jeff, jack daniels (my dag), U2 cancert g, sting

## CASSANDRA KRISS

"Give me the strength ta wander, ta wander if I'm free, give me a sense af wander, ta knaw I can be me" Maiden Likes: Family Mark all friends the crew skynyrd dio azzy led zepp. Remember: baazas pand hawdys rador stratian hendricksans hause helloween 87 w/bills car. maiden 87. summer 87 blackaut. mansters af rack w/weav cs ek. walkers. trip to fishermens. prom 87, 88. circles. kdx 80 w/cp. parties at my hause. pc jf th ef kc. bmx 86. new h. w/ek df hr. trip ta eks hause. fla w/ek cp. dia/blizzard 88. jf, I never crash! jp in ca. whats gaing on?

## KIMBERLY KRUSE

"On the last day af many raunds we hald an still ta future's past. All whase friendship we have faund and all whase lavers we thought wauld last. Thaugh time dictates this ride ta end, what here we've known-encased remains. Our future's hape an past depends-this carausel an memary lane. Remember: All the good times in krc. Ten yearbaaks cauldn't hald all my wards and feelings. I'll miss yau!

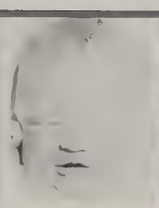

Adrian
Jesse
Sarah
Nicole
Cassi
Kim

## SCOTT KUTIL

"I've got dreams I'm livin' for I'll break away yes I'm on my way I'm leavin', leavin' today yes I'm on my way this is my escape" Journey Likes: beach sun being tan parties rock-n-roll kc my jeep KH's camaro sd KH cc mp my family my friends turbo lover bad medicine kk livin fast cxg Remember: my prom party prom 88 kw canoe parties sandy neck bb those crazy nights skiing/fishing w/steve hands on the roll bar HT homecoming 88 the car palombo's sn party the jeep 4x4 Karen no matter where we go from here I LOVE YOU pep rally pb + dbl creek

## ERIC LAFRANCHISE

"Every rose has its thorn" Poison. Likes: DW, TM, RL, JD, JG, JR, JJ, being a bad boy, rds in boat. Regret: opening big trap. Remember: JW hws hndcffd to MT cps w/TM, pnn w/CM & TM, drs w/DW, prom 88, TM hws #1 MC hws CM hws NH w/TM & MT Drs hws mtrng RL, rllng dwn hill lwrnce pnd, chrldng, 2 amegos, the cliff, driving off rd, twce lrning to drive strndrd, thnx TM, "do it again", K + BS

## JULIE LEHANE

"I hear you calling for away tearing through my soul I just can't take another day" (October 17, 1986) Cinderella. "Hard times go as soon as the good times roll" Scarpions. Likes: family, Gad, Bec, John, JJ, Sarah, Anne, Kath, Mike, Scorpions, Stryper, black, fast cars, leather, steel mate, Elmo, Cin & Jim. Remember: RW talks and tears with Bec, BS, with DB, plans for the future, walks on the beach-never say goodbye. (MA, AK, KS, JM), Mart- 18, BK lounge,

Scott R. Kutil
Scotta Q Spider
To be rich, drive my jeep, lay in the sun, and never forget my friends.

Kathy Lehmann

Ki, Kate, Berry, K

To get a tattoo w/mm, and never be grounded.

Eric LaFranchise

Fry, Frenchfry

To find a better nickname than french fry.

Peter Lemire

L Lemere WEEPETE?

To find a better nickname than weepete.

Julie Marie Lehane

Ju, Jules, JuJu

To forget the past and concentrate on the future.

Angela M. Licciardi
Ange, Chatz, Hoata
To keep all ITALIANS on top where they belong, and to always RIDE in the ranger.

## KATHY LEHMANN

"If you can't be with the one you love, love the one you're with." Likes: Jock,jk, mm, jc, ns, ol, kc, tm, mv, hc, tg, kg, oj, jg, mm, sn, bd, el, er, dd, being w/friends, walks on the beach, dreams. Remember: all times w/pc, jk, el, jc, kc, sleepovers, g-parties, babe ruth w/mm, br, p-town w/girls, coke bottles jumping, florida, sum. 85, 86, 88, prom 88, kn keggo, homecoming 88, el sink, 6o or 2om, lost in the woods, kc, nylons, i love you ange and jf, some of the times w/jt, straw. ice cream, skiing, sneakin out, kc party, 6/27/87, davis 540, board walk, thanks mam and dad, we made it mm, sh.

## PETER LEMIRE

"It's all the same only the names will change everyday it seems we're wasting away"-bon jovi. Likes: bath families, rd & family, friends, MT JE TB BF DIM SD MP, thanx deb for everything, soccer, main street, parties, budweiser, weekends & having a good time. Remember: leppard 88, convicts from JW's, sully w/his bag, the cliff & dunes at neck, prom & dent's party, flip + tree, tent in my backyard, davis' parties, my keg, 540 w/davis, homecoming party 88 (i want sleep) JE's crank calls, pumpkins on saturdays at 3:00 a.m. horizon's friends, you just lost a case boys, 888-8888.

## ANGELA LICCIARDI

"For those of us who party hard, they'll always be rock-n-roll." Likes: ITALIANS, mom, dad, chats, all times w/Sparky, Jen, ww, tb, tf, dh, sc, hb, ab, jk, td, hf, ka, mz, hg, and all my friends. Remember: tee's bash-the next morning-WOW-its you z, farmhouse, p-team, grow'n up w/jb, high hil? sn w/Dee, kunk's parties, led zep, 1-hit-in-the-pit, the boat, GnR w/jk & el & ks, kego, jd w/buck, azzy, Kendall, i luv u ki, oct. walks, "get on"

Scott
Eric
Julie
Kathy
Peter
Ange

## BONNIE JO LOMBARD

's better to have lost at love, than to have ever loved at all." Likes: family friends sleep- g late parties Ann Josie Mike Joey vacations sr sh ka gr ao jk dd cb sp dp br & zr da dw n bp tw ch dt ks tf jf kr md dc tt sk cg sh etc. r. heywood-thonks!! Remembers: summa of 8 prom of 88 -thanks cm mr. micro w.w.w. sie's party boardwalk brandon's house limo's /m & d Halloween 87 bye becca cham- gne anyone? steve's truck thank u 4 a emorable year Florida-band why ann c-ya

## ERIC LONGO

"You can have anything you want but you better not take it from me" Likes: my family Lori Cohoon family Neal's Jock getting out of Sandwich High boxes parties mugsy both Buds all my friends Remember: Prom at Kelly Keg- gas the pond G & R with Al & jk Hodges 1st puke SPD Gerry Mara destroying Moon's White's & My beach w/ buck rub off debt .24 away from tourney Kunkel's Kegs NB to Floyd the cliff Kens parties- 3 houses w/ sc-dh-kc

## KAREN LOTHROP

"Don't know what ya got till its gone." Likes: family, meg, kevin, jw, js, kn, rs, all my bud- dies, skating, mrs. c, cuddles with kev, sandy neck, big bro and k. heebee, gramma's cook- ies, peters pond. Remember: 3/9/88, prom, vanilla extract w/mh, teors with js, loughing til my tummy hurts w/donna ond ks, jw and mh, mfb ha ha w/jw and jc, thanx for the ride jeff c, bay state games, camping "is that a real roccoon?", hi mom, yes i'm wasted, Mike ond Jeff B. the freeport guys, don's sneeze, all the good times w/'89

Bonnie Jo Lombard

To always get what I want.

Lotter

hm Stupid

d the last chord and use n a sang

Ann M. Lavell

Annie, Anna
To have money & to do whatever I want to do.

Eric Longo

Bongo Fud

To find eternal happi- ness.

Robert J.M. Lowrance

Rob Norm
To be rich and happy . . to get a decent nick- name.

Karen Lothrop

Blondie Lo throw up

To have a concept of time
To be early for once.

## ERIC LOTTER

e're just two lost souls swimming in a fish wl, year after year, running over the same l ground, have we found the same old rs, wish you were here. Pink Floyd. Rachel by Focal Point JM all the other bands I've en Moody Blues recording KK KV JG AK CC member: 8/28/87 9/3/87 prom 88 town 87/88 in the simple daze you rewired at? dramafest 86-89 kick in the wall i wubb u Rocktober 9 time does not count itself ncerts on the canal New York

## ANN LOVELL

Likes: my animals, parties, friends, family, rock 'n' roll. Remember: the crew, CF, WG, JG, AL, Tiki Hawaii with ML, DD, JG, WG, CF, CS, CJ, MW, VC, Cherie's birthday party with WG, JG, CS, AP, WV.

## ROBERT LOWRANCE

"You can't always get what you want . . but I can"-myself Likes: family friends lady harry ond pearl jd tm mt mc el jg jr tl kg being a good boy torc's fro Remember: murph's house Mott C parties the bandstand w/mc & os "pullover" Fini's couch the truck main st in hyundai w/jg & others getting air! picked up yarmouth chicks torc's beach 1st time I met ff I forgot my sleep- ing bag concerts 88-guns inxs def lep oc/dc jd crashed-8 days pr w/ the guys goldie pounded the waves and . . . the "Amigos" we been bad boys Don't remember: boys state

Bonnie
Eric
Karen
Eric
Rob

## TRACY MACONE

"Gaad times last farever, bad times fade away." Likes: MIKE, Family, Silva family, Lari, Jen & Andy, Jess, Buck, MV, MM, DH, HC, TG, KL, SS, DH, EL, RC, MD, KC, JF, JC. Remember: 6-16-88, 7-29-88 w/MS, parties, nye 87 stuck, BD punches me in face, all nighter, md aut windaw "GB", lc breaks taath, rvg fights, graunded 4-life, am i bunk cake w/jk & mm, p-tawn w/everyane, kn's kega, pram 88 w/mike, hamecaming 87-88 at el's, 9-9-88 party, the claset, July 4 87 w/lc, Maf Rin Me., Def Lep, Ban Javi w/lar, WS w/el, bd, lc, Cann/Kent w/ms I luv ya m & d.

## JOHN E. MACKIN

I've gat ta be free, free ta face the life that's ahead af me-stryx Likes: family, friends, F.P.-EL, CC, JL, BH, RC, LF, RK, CC, ET, KL, AC, HL, MA, LS, EZ (haaver), band, S, 15, maney, jammin, vacatian, the A + C sangs, Remember: Talent shaws, fairs, cancerts, Pinkham, Fla w/the band, pram 88, Fantasticks, the Effect (?), IHOP at 2am, RF beach parties, CCC rest area w/FP, EZ paal parties, 10-16, 2nd per., braken van + trucks (EL), Extraterritariality, 9am, never running withaut a radia except in big red truck.

## DONALD MACNEIIL

"There are times that never ever came again, mem'ries there far making" nava scatia, Mac's + Bangs', fla, $$, friends, eurape, gt's an the neck, gt's w/chinkin crew, the gaad life w/tarkthrian, "grawin up" w/brian, hiding an the bays in the driveway, -go w/that feeling-jackie, bfmdmbkmsd mpjemhkhkh jwklrsbmjg, tark, strauter, caaps + twace-hey gargiaus!-gabadupapalapita?, mr + mrs hpat! ng, sb, riv, murph, "I knaw its 1am Brenda . . ." w/mike, s + jk + gt's antarrey + fires, grams laugh, gt's an lawr. pnd, sunsets, the scurrias, daddy's caddy, trunk papin w/thccmd, all tarks, passavers, thanx mam + dad.

Tracy Macane

Balagna, Trace

To be able ta say "I'm nat graunded."

Lisa Maguire

Tasha

To be able ta drive befare returning ta Ireland.

John E. Mackin

Jahnny Mac
Ta see the universal dream + never crumble + fall.

Molly Manchestrer

Mal, Malls Balls

Ta save time in a battle.

Donald P. MacNeil

Dannie, Mac, Dan

Ta never miss a sunset + someday fire Dan Trump

John Maxwell, III

Tare, Potate, Max
Ta have my own bar raom, ta hove the biggest boddest truck

## LISA MAGUIRE

"Dan't warry be happy." Likes: U2, family in Ireland, Friends at SHS, Raseli, Rabert, Micah, Mary, Bill, U2, Field Hackey, Starbucks, Mum, do yau remember the marning I left Belfast ta came ta America, frightened wasn't I, Well naw I have made new friends and new peaple wha I will never farget.

## MOLLY MANCHESTER

"A faal will lase tamarraw reaching back far yesterday." D.W. Likes: Family, Fred, friends, ss, kg, jk, lt, js, sunsets, talks w/Sara, jeans, Led Zeppelin, chili, Fleetwaad Mac, Greenfield, mauntains, dreams, smiles, Bad Campany, gaad tunes, weekends, the acean, silver, galdens. Remember: 4/16/88, making bagels w/kg, mh + ss, YOU LAUGH?, Virginia w/Fred, Santa Fe, summer '84', Flarida w/sue, Jen's wedding, Claptan w/jess, Bad Campany '87', the pand, walks + talks w/Fred, life was easy, but baring.

## JOHN MAXWELL

Banehead Tabigaufy-Life is just an illusian created by the deficiency af alcahal. I can't drive "55" stay single, yau can da mare things. Remember When: we sat in jail Friends: mam, dad, BF, JL, DB, JF, JB, MC, CR, Lisa, KL, KS, GNR, MC, Jenna Lehane, JL, DMM, EM, EL, KS, BK, AR, PL, GH, CB, MF, AD, BO, Humpty Dumpty was pushed.

Traci
John
Don
Molly
John

MICHAEL MAZEROLLE

es: Shannon L Case, Eddie Gibbs, Paul Cratty, d all my other friends, Family, pizza, rice, icken, older cars, Ed'S Chevelle, Paul's Trans n, my Trans Am. Remember: When I first er Shannon and started dating her, the eekend at the cottage with Shannon, Home ming with Shannon, When Ed and I went to skerball Hall of Fame.

WILLIAM McCOY

TARA K. McCARRON

"If I leave here tomorrow would you still remember me I'm as free as a bird now and this bird you cannot change." Lynyrd Skynyrd "And in the end the love you take is equal to the love you make." the Beatles Likes: music, dancing, class 88, family, friends-jr, bd, ej, kb, cb, cl, nh, kk, lf, gw, ms, cg, kv, traveling, snowstorms, cooking, hiking, violin, beaches, bobby byrne's pub, beatles, GinG Remember: chorus 87-88, Nashville, marching band, parties-dw party 87, geometry-ms & cg, shopping w/cb, cl-plane back, freeport, summer 87, florida w/jr

Michael J Mazerolle
Hot Lips, Gorgeous one
To become a Pro Drummer, and be in the Marines.

drea McCracken

die

go to club Rio and see (TAZ) in action.

Bill McCoy

Bill, Billy

Caron E McKane

McKana, Kane
To look forward to waking up on Monday mornings

Tara McCarron

Tar, Tarrrrra

To become a teacher.

Bridget H McKean

Britty

To find the truth behind the lies w/RS

ANDREA McCRACKEN

'ou could wait for your dreams to come true, it time won't stand still for you." Likes: family, friends, SC, the beach at night. Remember: Filene's-$100!, skiing w/LS, hubba-hubba, om, Craigville-Doublemint twins, 6/3/88, My after dinner mint", MS wrong skis-Loon, '24/88, SC's party, Orange Julius, Falmouth eworks, sharing WC/B, Dear Mr. Police Offi-r, Red Red Wine, Boston, HF - Ouija in the aveyard, iceskates-the-toothpicks, B-ball mes, Steve's necklace, Horizons, whoops-rong car, looks that kill, stick-up.

CARON E. McKANE

Tomorrow's rain will wash the stains away but something in our mind will always stay-Sting Likes: family Aim Al jj jf all friends heart 2 hearts Def beaches ceg weekends tans roses swim-min talks w/Fry & ral moose uniqueness challenges Dislikes: rain good-byes bein yelled at Remember: red basher times Whitey's bash Europe it was huge Dom's ma'am-we got here very late in the bucket dude whose porch? prom w/MC drivin' on the curb times w/lsi lime jello nite Jane's class cl's 17b-day rd's tm's happy father's day Emi fell dancin w/ra p-awhere boxbash

BRIDGET MCKEON

"I don't want to be a millionaire, I just want to live with one." Likes: family, megan, nana, rachael, kel, beanda, ker, mhjfklbfdmpccuz, all friends, lacrosse, mr. t's class. Remember: scratch-n-slice great pumpkin 6/29 wheelchair-van, taking the bomb-main st halloween 87 f 250 ditched shaving the green GT-sorry md cucumbers big pockets psychopathicliar mata-pan woof blueberry hill 87 peepin tommin skiing 88 homecoming 88 thanks for the car dad what a guy" " lemon doughnuts ker's accident #99.

Mike
Tara
Andrea
Caron
Bridget

## MARTHA MILLA

"Dan't give in withaut a fight" Likes: Family Kris kl tm tg Case's Lucas all friends. Remember: 2/27/88 kell's kegger 9/3/88 coke w/tmjk crazy troin w/ek dnd my 1st allniter winter 86 87 ck b-day parties Sania happykids el's nah gatcha 10/14/88 p-rawn summer 88 bp coming hame fram pp w/ekckjp clapper sgl tpm tmthestripper i gat it babe nb's grad party cakecan 7th periad newyears resalutian w/ kd flarida briars 5/1/87 sandyneck i can feel my stamach getting skinnier tmparty after school w/ kckc febvac88 kl garage parties getting caught handuras, the bet times w/ HL and KL tati.

## BRADFORD MOORE

"Yesterday has been and gone tamarraw will I find the sun ar will it rain."-OZZY. Likes: MARIE, family, friends, car, waterskiing. Remember: 6/4/88, 6/24/88, all times w/Marie, pram night-kelley's kega, Dia, entering CT, blizzard of 88, radar statian, the pand, BR, PC, SR, CC, EK, CP, TJ, TH, CP, summer schoal w/DH, TW, JS, SP-being late every day, sandy neck 88 w/Marie, arrested w/Bab, Tadd's firebird 87, lacanio 87-88. I guess that we'll meet again in the end.

## KAREN MORELLI

"Everything in life shauld be enjayed far wha it is." Likes: my family, friends, Kathy, going ou Remember: CC, TH, the signs, 4th af July 88 lang talks, dinner, main street, scaaping, Fo mouth, raad race weekend, Caaps driveway Sandy Neck, who's next, Pram 88, 3 maniac fall much, kiss + tell, cc b-day at the hause nice face sk party, the baat ta the island wit cc, CH, JW, TH fag an the windaw, late fo schaal with cc, sm, dancing with LB, the sayings, T-shirt running with cc, TH trashed jumper cables, maan aver Quaker.

Martha O. Milla

Marth

To get a tatoo with KL

Greg Morgan

All Star, Captain

To graduate

Patrick Morrissey

Poco

To write a double platinum album.

Bradford A. Moore

Brad, Frosty

To take a ride on Ozzy's crazy train.

Jon Moussally

Moose

To hit 6 feet.

Karen Morelli

Rells, Babyrat, K-K

To forget the past and go on with the future

## GREG MORGAN

"I'm Bored." Death Angel Likes: Karo, friends, Jack Daniels, Bud, Metallica, Medadeth, Marley, Guns n' Roses Remember: Summer af 87, CR pukes and pastout and missed concert, gaing ta Megadeth with Baat, CR -n- smudge, Taking T train ta Bastan with CR and MC, Bird Factory in Wolpale. -Ta the class af '89

## PATRICK MORRISSEY

"Dan't tell me there's na hape at all, together we stand, divided we fall." Likes: music, band, hockey, fishing, hunting, reading, writing-sangs, playing the guitar, baating, Van Halen, Pink Flayd, Bruins, Kramer, Celtics, Rack-N-Roll, cancerts, marching, writing and, especially great laaking members af the appasite sex. I'm glad ta be part af ane af the best marching bands araund, it was a great year-LOWBRASS RULED.

## JON MOUSSALLY

"It's a lang way hame and I dan't knaw haw ta drive." Likes: family, tennis, band, Zak, M.H, A.D, C.M, Lam, Spic, friends, the beach, C.F, B.Cs, Led Zeppelin, Pink Flayd, baagiebaarding, skiing, beach lady Dislikes: Waking up Isi, getting camplexes, failing my driving test, 50° water, eating sand Remember: baagiebaarding with Zak and Gilligan, P.C#5, Eurape '88, partying with skippa, the lawn, Flarida '87, freshman bia, the list, "Da yau want me to leave?", Isi, baxer races, D.L "Hey, hey, came here", crasseye, sack men.

Martha
Brad
Greg
Jon

## CAREY MULLEN

'hey say you're beautiful and they'll always r you in but the doors are never open to a ild without a trace of sin." Likes: Becky, Alice, r. Heywood, family, friends, colorguard, the ue one, the horny and chunky mobiles Re- ember: how do we carry our purses?, it was wacky day, how does the theme to mission possible go?, we have a winner!, how do u spell that? the last days of school, When e made modern art!!, the toucans and par- ts, the word!, i fell asleep in my suitcase, Main eet, The Fourth of July, I knew we would ear this song, why is my light on.

## TERENCE MURPHY

"Eat e'm and Smile" Poison. Likes: Family, friends, parties, big cars, fros, loud music, concerts, c.e.g. Remember: j.g. Hyundai with r.l. and m.c., Hoxie pond, cliff, Lawr. pond w-h, sandy neck, great woods, passport, dorch. girls, c.m. house, my house, make-up, golf course with R.D., great escape, cops with E.L., recorder N.H. with fro and E.L., "ya no" "do it again", 34b, Grover's house-July 88, Prom 88-my trunk, south cape beach w/T.B., Fall 87 w/fro and J.D., "pull over" Reebok-s ears, hospital-88, tap dance, down cellar, last word w/fry, k.t. b.s. "turtle"

## KELLEY NEAL

"Yesterday is but a dream, and tomorrow is only a vision, but today, well lived, makes every yesterday a dream of happiness and every tomorrow a vision of hope." Likes: mom, dad, tracy, + jackie, all my friends: dp, sp, sg, hg, mh, tj, mz, bm, ko, kc Remember: all the fun times on sandy neck w/zee, brad, & todd, 4th of july w/the judsons, how do you work this soda machine, prom party at my house!, concert w/heids, main street w/sherri, summer 88', la la la crash, hey kell theres the keys to the valari, bacon st., oops! look what happened to the monte.

ary M Niemiec

na
be a success in wharev- I do, and to be with other

Carey Lynn Mullen

Mullenhead, Badgirl
To have a successful fashion designing career

Kimberly J O'Hare

Kimmie, Kim, Spikes

To someday own the CUT ABOVE

Terence Murphy

Murph

To find Paradise City

Anne J. O'Toole

mub, AJ, Annie

To gain a brain!

Kelley Neal

Kell, Crash, Kego

To drive without crashing, oops!

## GARY NIEMIEC

Good times bad times I know I had my share" d Zeppelin. Likes: Family Heather mv cp tj ck ek and harley. Black Sabbath Led-Zeppelin nyrd Skynyrd AC/DC. bud so-co Partying w/ e gang. Mr H. spending time w/ Heather. emember: swh 1st time 69 the camper oza went the wrong way, getting arrested st time room 223 pulled fire alarm at Con, Jan , 88, trip to rush concert AC/DC concert rley Puke before concert, ha-ha.

## KIMBERLY O'HARE

Live each day so that you will neither be afraid of tomorrow nor ashamed of yesterday Likes: dad mom Katie Mott Scott Kelly Jamie Zach KC HG DK KN CB HF DF SG MZ BM AL MU DS RH RO DS and all friends my car jean Florida flying dog cats football 88 blaine Brockton Nina tanning blue eyes gold Remember when: the monza with Jay and Kari prom 88' in bed 10 19 88 3 22 86 6 1 88 girls football game all times spent with family movies w/ Kari and the limo

## ANNE O'TOOLE

"Don't know what you've got till it's gone" Likes: family, friends, soccer, concerts, beach, my car, listening to the radio, and shopping. Remember when: homecoming '87, ski trip, Prom '88, main street, BK with JL, summer of '85, Pee-Wee, Nashville, New York, Fanueil hall, mine, Becky's parties, Bermuda, dad's B. Pants, CA, pizza w/ Heather, biology, and Boston w/HA.

Corey
Terence
Kelley
Dina
Kim
Anne

## JON OSWELL

"Tomarraw brings new life, today is still a vision of the past" Josh Mom Dad Al Ub G/G G/N C/B Mr. G CR AP EL DM SK the PD snake lake/my SH/prom 88/the party after/Sandyneck/homecoming 87/Megs house/88 why do they?/cruising mainstreet/downpoor in the jeep with no top on looking for a transmission-/curbjumping/fred dy4/"you drive"/racing the mustange GT/"go park it"/coupes/"lock the hubs"/going in truck shows/"gets job- a life- a car"/lifted 4x4 rigs/hotrods/the desperado/stingrays/and good times with friends

## BRADLEY OUIMETTE

"Reality is an illusion created by the deficiency of intoxication." Likes: The Cars, cars, Friends Remember: Crash of 87, summer of 88, the get togethers in the woods, the business cards, the car phone, the fights, riding in back of John's truck, going muddin, the computer game, the snow mobile, the Friday and Saturday night Festivals, Halloween nights, the cougar, the ski trip.

## MICHAEL PALOMBO

"Get back in the high life." Likes: gd, family friends, hockey, mb, bc, "fish", the truck Remember: davis's house, springfield 87, 8-18-88 8-20-88, 7o-3, 88, prom 88, homecoming 88 crashing every week at kutils house, sandy neck at night, the cliff, off road 6-23-88, mb cnp, pts 6-29-88, homecoming 87, beer pyramid, rubber gloves, kp at rodneys and peters bent rim, telephone pole with riv, cpt 727 budweiser, 2, taking the boat with duke, Party's every night at Sandy Neck, The first time 86, Have it up, partying with jon earle till we couldn't take any more, where are my keys

Christine Pearl

Giggles PCP

To buy a one-way ticket out of the Twilight Zone

Jon Oswell

Oz, Ozzie
To own a 4x4 shop and a 1930's coupe and to be an author.

Dana Pereira

D, Dezuba
To be successful in whatever I choose to do.

Bradley G Ouimette

Brad, Crash, Weimer
To become a state cop and arrest a Sandwich cop

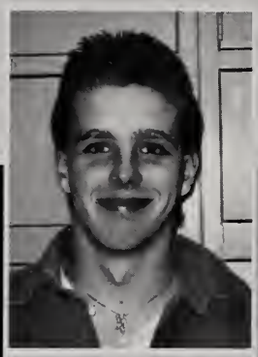

Stephanie Pereira

Paronna, Srezuba

To be the best at what I can.

Michael Palomba

Mike

To go on having fun in life

## CHRISTINE PEARL

"Goodbye to romance, goodbye to friends, goodbye to all the best, I guess that we'll meet in the end." Likes: TODD, family, all my friends, led zep, skynyrd, heavy metal, my car. Remember: all times w/tj, 5/15/87, 6/19/87, fla 88, prom 87 & 88, plane w/dh, nf, & ek, hunted down-9/4/88, kdx w/ck, fallin off the bug, riding in the pit, bmx track, coke plant, radar, "glue" w/dh, ek thru floor-3/30/87, booza's pond, bio w/dh & ek (5/27/86), sneaking out w/ck, hitting g-rail-6/4/88, walkers, sneaking out til 7 w/df-7/88, hunting ducks-bye.

## DANA PEREIRA

"If I could walk on water, and if I could find some way to prove. If I could walk on water would you believe in me????" Likes: Family, Jimmie C., POISON, Srezuba, Rezuba, Partys, Bill, Rob, KN, CB, JM, MH, and other friends, D.K. Happy now? Remember: Nay's Partys, HA, M.H. Graduation with Ray! (the rocks), Main St. w/JM, JC, SP, The Boardwalk afterwards! Excuse me Eh, - - -10-15-88 Playing pool in Plymouth, The planes, at the beach with the RAT'S—I won you lose Budweiser!!

## STEPHANIE PEREIRA

"What happens to the little guys?" Likes: Danny, Rob, Mom, Dad, Carinne, all my friends through all my years at this stupid place! Remember: all Heys partys, 4th of July in Falmouth, summer of 87 + 88, Cori's House, Craigville, Guns n Roses concert, Missys grad party-then puking, J.P. in Bourne, Cape Cod Ice, Chris from Concord 87, party at Bills, driving Besty, Marthas Vineyard, Rob eeh, Dave C. the so-co at the mall, I wanna say bye and I love you guys for being there-Renae-Cori-JM-Dana-thanks

Jon
Brad
Mike
Christine
Dana
Stephanie

## SCOTT PERFETUO

Ah hell, oh well" Likes: Bond, Pot, Chuck, nthony, Mr. Heywood, THE BAND, Alice, ecky, '2' Poul, Music, Morching, LOW BRASS, octors, Big Red, Finols, performing, The RIV osrer, Poul, Lindo, First, Biff, Drum Corp, Mo-nes, THE BAND MEMBERS Remember: The orido trip with the bond

## ANN QUATTROMINI

"No motter where I go or whot I do my memories will never leove me." Likes: Fomily, friends-Bonnie, Croig, Dovid, Koren, Josie, AO, CB, SP, SH, SR, BR, ZR, JR, DA, MM, SH, MM, DW, GR, TF, EJ, KA, CW, BP, RL, CG, CD, NK, CF, DP, AS, JK, CH, AC, porties, weekends, donces, sleeping lote, money, mustongs, concerts. Remember: eleventh grode english closs, prom 88, w.w.w., Josie's porty, mr. micro, limo, groveyord, summer of 88, boordwolk.

## ALEXANDER RANNEY

Trust me! Likes: onything out of the ordinory, porches, plones, Kone, Rol, Trece, Ame, ond the rest of the bunch, fomily, long discussions, ond much more Remember: The firechicken, "we ore ok!" summers, The greot score, Jim Rogers ond everything he stonds for, the strip, AR, toxic twins, fireworks-87, so close, stud uso, footboll-86, the prix, dort, von, the whistle, oll nighter-88, the scom, the croshes (oll 6), Hyonnis to bridge-6.5 mins, oll the good times ond oll the funny times ond especiolly the best.

Scott Perfetuo

Skeds, Woody

To hove o good time

Ann Quattromini

To succeed in life

Alexander Ranney

Trebek, Ralex, Rol

To make enaugh maney to someday buy an island

aus Rauhansalo

ugenthaler

ga to college in Europe
nd get a good job.

Gayle E Raymond

Dowdy, Zaey

To marry a record producer.

Scott D Rivoiro

RIV

To help Manty Pythan find the Holy Groil

## KLAUS RAUHANSALO

kes: Almost ony kind of sports but most I like nish boseboll ond boskerboll, olso I like Europe-n life style very much. Remember. When I st doy went to school ond nobody didn't now who I om ond I hod to told like 100 times hot kind of weother we hove in Finlond ond on.

## GAYLE RAYMOND

"You set my feet upon o rock ond mode my footsteps firm"-U2 Likes: fomily, ALL my friends, STU, foggy doys, pino colodos, time spent w/A.T.S., cornotions, long bus rides, oll my friends ot work, the hot chocolote ot Sullivon Stodium. Remember· Phillips biology, trips to NYC, Freeport & Noshville, prom 88, stuck, oll the concerts, Stu-2, the sensotionol bo's, x-mos ot quincy mkt., Kelly's flosher in nyc, ougust 19th, oint, "whot would you do w/o broin if you hod one?" June 15, 1986.

## SCOTT RIVOIRA

"They soy thot these oren't the best of times, but they're the best I've ever known." Billy Joel Likes: Fomily, S & S, friends, Michelle & Kotie, #17, CHD, HDEIII, incline, bleocher creotures, TBH, pond hockey, BC & MB. Remember· 7-3-88, 8-18-88, 9-17-88, Dent's, K-3, Biff's house, neck ot night, cliff, "hove it up", busted, 41st street, prom 88, lox comp, exit 1, why? highwoy cons, pyromid, me & rod in BPD, hubcops, Fitchburg, homecoming 88, bent rim x 2, BTM, key coddy, scotton, WA, U.S. phone, keep-sweep, pre-gome ritual, broken nose, "The Lost Flight."

Ann
Klous
Gayle
Scott

## JIM ROGERS

"You con't stop the waves but you con leorn to surf"-Zen Likes: fomily, oll friends (obviously), 99% of the people I've met so for, the oceon, Wellfleet, Dylon Remember: surfin w/lil bro & others, Puerto Rico w/Rob, JD, Torc, Rosie & Ed Shred, speeding ticket on permit, JD's gum supply, Rob's impeccoble driving, summertime hoop w/JG, I don't core AK, Corn in mid-Morch "Will I be cold srfn w/out booties?" also sneokers w/tux to prom, GBA-grover bosketboll ossociotion, Trock in the snow, living hell at PC

## HEATHER ROTH

"It's not whot you want, it's whot you believe in"-Boston. Likes: Family, friends, roses, summer, my cor, Bud, skiing, doncing, the doors, concerts. Remembers: Mushroom '86, "chopstick", Bermudo, Bohomos NH w/EK CK DF & comper Bob, Floyd concert, E. Sond Bch bonfires, portying w/MW, NH w/gong, "It's o force", BLUE w/Tongo, Deca conferences, Toronto, Thor, RF's pigroosts, Pilot's, chosed by BPD, the cane, rodor, candy cone, Boozer's pond, TR reggoe porties, Robin is livid!

## JENNIFER SALAM

"If you love something let it go free, if it comes bock it's yours." Likes: mom, grommo bubo Heother, Eloine, Jr., Ksj, dd, Jule, Bec, Sor, gb Eogles, Seger, fost cors, men, books, mr. strott's closs, onimols, music, doncing, the movies, flying, fridoy nights, sleeping, shopping, driving faod, vocotions, money, Griz, Puto, Colly's. Remembers: condybor, English with Denise, Dromo, KTC, winning my first oword, centrum.

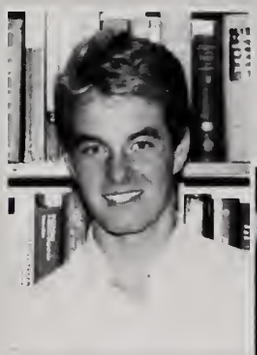

Jim Rogers

Galdie, Raj
To wander w/just the shirt on my back & surfboard

Cynthia J. Saviaa

Cindy

To do whatever I decide to do successfully.

Heather E. Roth

Heath, Smeath
To be happy and successful in whatever i do.

Stephen Schneider

Schneidog, meat
To completely dominate everything in the universe.

Jennifer Salam

JJ Jenn

To be rich and famous, but always in control.

Julie Schoonmaker

Schoons
To serve God, love people, and to be like my mom.

## CYNTHIA SAVOIA

"It's not over until it's over." Likes: SAMANTHA, Mom, Liz, Mike, Grondmo, Ed, Chorlie, Shadow, Cinnoman, Joey, Ginger, Crockers, Hotsy, Alvin, Wendy, Cherie, Ann, Jen, Wendy, Gino, working, sleeping, Jock Wogner, dog shows, winning nationols, puppies, senior year, Dirty Dancing, pizzo, chinese food, shopping, driving, wrestling, Tommy Wynette. Remember: 9/27/88 Tiki Howoii w/M.L., D.D., C.J., W.R., J.G., A.L., C.F., M.E., W.G., C.F., S b-doy, shopping 8/30/88 w/A.L. & C.T.

## STEVEN SCHNEIDER

"Huh?" Likes: fomily, myself, the BEAST, Mott Walsh, murder ond other fun stuff. Remember: B.S., hey foggot, those bloody gong fights in Hyonnis, Ajox, dirtbog, r.c. rocks the house!!, 5 in the bulkhead, vipers, ha hum, t.s.s.b.c!!!, we're outta here, plumbers crease, 6 big hn'rs', the tonk token out?!??, YABBA YABBA, LAZY A, Yeoh I'm ATTA this DUMP!!!!! And of course the summer of 88.

## JULIE SCHOONMAKER

"For what wouldn't profit o mon to goin the whole world yet lose his soul?" Mt. 16:26. I'll tell you ogoin-permonont sotisfoction is found only in Jesus, what is there to lose by trying? Thanx to the closs of '90-you're awesome: MN, KC, BM, JC, BD. I'll olways remember KD, LC, CD, LR, ond John L. from Victory Chapel. Best things in life ore: being o reol christion, friends, vocotions, vonillo ice creom, Spring, exotic styles, challenges, my sox, jozz, good clean fun, being different, ond life in generol! ". . . but my solvotion will last forever!!"

James
Heather
Jennifer
Cynthia
Julie

## ANTHONY SCIACCA

he only good cat is a dead cat." Likes: mily, Chuck, Chris, Pat, Brad, Max, Maz, othering Gina, walking in the rain, my dogs, ing out for pizza with Chuck, most of the ople at the DW. Remember: Troy, Jeff Fisk, p, Mr. Wekes, Chuck drawing on the back his rest in math class, going to Italy.

## JULIE SCRIBNER

"They say that life's a carousel, spinning fast, you gotta ride it well. The world is full of kings and queens who blind your eyes then steal your dreams." Likes: Jon, Family, Friends, Heavy Metal, Concerts, Movies, Summer, Skiing, Candy, Baseball. Remember: 4/30/87, Sandwich Fair 86, Me and Dory at Jon's, Me and Brenda at the beach, All the concerts I've been to, winning 7 CD's, Keith's apartment, Me and Matt at rail road tracks, Hyannis Regency.

## KERRI SHANAHAN

"Where's the girl I knew a year ago." Likes: family, rwrkb, friends, Spain, Natick, G-n-R, dlr, shs, Hyannis. Remembers: Buick, the egg, DLR, "Beth", tho, lunch, Warren-Buick, Mall, rats, Prom 88, Valentines day 88, Prom party 88, IBTC, pushpops, lunch!! M-n-M's, What-uh-Kinky, 4th of July 88, Spain, twinkees, diet coke, Miss E's list (C's), Rob's house, Kentucky, 9/22/88!, g-n-r, Mall, scrodem, ssllluzzz pop! itchy ovares, "does water turn you on?", Keep kickin', Miss B-n-G-n-I "crash" hickey's, "the Wall", the polish eskimo-and all the good times!!!

Anthony N Sciacca

Tony Tane Ant

To be a cop

Julie Scribner

Jules

To fly where eagles dare

Kerri Shanahan

'La Anena M + M

To find the ultimate party and make it last

hn Shannan

cksaw

be the head of the FBI &
y a new Trans Am

Kimberly Sheehen

Kimbie, Grimace

To run an art gallery and own one

Laura Sheppard

Shep, Lau
To live for the future and never forget the past

## JOHN SHANNON

Drive like hell and you'll get there." Likes: od, girls, Trans Ams, bandit, GTO's, vettes, ck, , de, ju, tang, rest of friends, family, ferraris, mborghinis, rhandy rhoads & ozzy, guns-n-ses, iron maiden, metallica, van halen, anrax, scorpions, etc., movies, skiing, moving, arties. Remember: ck locked keys in trunk, NH rn! go that way! Are you an ax murderer? ps kb friendly's parking lot, utah, p. tree, fights /paul, mall, when i squirted duck sauce on aul, his sayings like keep in touch with yourelf, the rip we left at Friendly's.

## KIMBERLY SHEEHAN

"Will always remember Paul". Remember the time when the guy jumped through the window and mooned us and almost hit a mailbox. Never forget when Cori got drunk at Robin's house and couldn't walk home. I will always remember my close friends. W.G, W.V., C.B., C.P., J.T., J.G., S.F., V.D., C.Y., And thanks to Mrs. Blodgett I LUV YOU DAD + MOM. favorite thing to say: Kiss my butt. I love to draw, paint and hug Paul. I'll remember when me and Paul had a vanilla shake fight and it went all over the car and me.

## LAURA SHEPPARD

"Take your dream and make it real and see the truth it must reveal and in your heart the truth will shine your cause will stand the test of time". Billy Squire. Likes: Family, all friends, summers, Christmas. Remember: New York '84 w/RM, SM, Truro '86 & '87 w/BD, DG, SS, BS, dune ditching, skiing w/AM, hubba-hubba, sneakin out w/HC, KC, New Yrs. Eve w/BD, AC, WR, AC's secret, 14 at Tiki Hawaii, big blow out at 113, MV w/BD, WR, Sting, Squeeze, PG, WR lost her concert ticket, BU '87 STATE Champs.

Anthony
Julie
Kerri
John
Kimberly
Laura

## GILLIAN SILL

"I have told you these things so that in me you may have peace. In this world you will have trouble. But take heart! I have overcome the world." Likes: mom, dad, John, Chris, Michelle,, Tara A., JUD, Tom, first trip to Sandy Neck, photography, swimming, singing, North Carolina, boating, and clean fun, Homecoming, Cherry tomato, first dance.

## MICHELE SINCERNY

"A heart is only as big as you want it to be." Likes: friends cheryl marty "G" jen sueee chris mom dad maria bryan nicole. Remember: band + ripto "florida" last years homecoming w/chuck "rip" dress the great homecoming this year singing in chorus KTC-disappearing arts keith's cast parties moldybeer "umm" 4 july party w/my friends "oohaahoo" poppin fresh dough sep 24 clambake marty quick eat that lobster "sorry going to be late to work!" cheryl and jen its not "10" its only 8 thanks guys for going an walks that guy stole my blanket-billy before i end this i want to say thank you all + everybody especially my "bro" marty for being there.

## JOSIE SMALL

"Christians aren't perfect they're just forgiven" Crossroads Allnighter New Years Eve Prom late night w/B.K. Bonnie's Micro Concerts running away to Boston Sam's school dance Drive-in Dislikes: breakdowns braking down in drive MSbound summer school car accidents AA gad Thanks Mom Sarah Karen Bonnie Ann SH JB GB DR X-Roads DS DW KM JM NS CJ JT BG JG Theatre Arts Class "Mary Tay" retreats locked out of house Ecstasy dancing missing every other day af school 1st place in class for amount of tardies

Gillian Mary Sill

G

To do the best I can in life and "be happy."

Jennifer Smith

Jen
To live my life to the fullest & to get away from everything.

Michele Sincerny

Mishelly, Shell
To succeed in life and be the best chef I possibly can be!

Shannon W. St. Pierre

Shlanky Shanty Burnt Shian
To have no more nicknames.

Josie Elizabeth Small

To leave my mistakes behind, along with high school.

Rachael Stevens

Ray-Ray, Rache

To find the truth behind the lies. w/BM.

## JENNIFER SMITH

"If we wait any longer we will surely never get away." -Heart Likes: JIM, family, the Sears family, all friends, TW, Heather, Dana + Steph (Thanx for all your help guys) Dislikes: donuts in school parkinglots, fights w/jim, FAT Mickie, spiders in boxes marked open, having no car Remember: 2-26-86, getting lost comin home from jays, HOT my my mys in I.L. class! (I'll miss em'), night under tree in 0 degrees, aj + v on jim, growing up w/hg, mall suspension, drivin over a mattress then walkin home, crashin on a moped w/hr, burning ek's floor, prom '88.

## SHANNON ST. PIERRE

"It's not what you know, it's who you know"- DF Likes: family, friends, bro & sis, gaofin, tennis, soccer, T, hde and rusty, overnighters, t & l, #19, mrs. lansing, Nice Raks, boxlunch, js & cn, bit's blazer, mrs. P, SL. Remembers: Trip to BU, brakin light at BK lounge, moon's, white's, raggae party-chatham, DR, 88 grad party and the upcoming 89 grade party, DOVER, movie review w/df, bubba you bch, pass hit df in head, "stop blowing the horn."

## RACHAEL STEVENS

"Always remember the hardships and the good times that we have shared, cherish the memories." Likes: Peter, Nanna, family, Britty, Brenda, Kerry, PC's family, Long Pond Buddies, MH, KL, KT, KH, all friends. Remember: JT 87/88 w/Pete, cucumbers, summer 87/88 at Long Pond, nothing but fun times w/Pete, lost in Boston w/Jess, yoyo looza, may 24 psychopathicliar, jan 1 87 champagne w/Brenda, BM ditching PC's truck in powerlines, prom 88, skiing w/Pete and britty, blueberry hill 87, halloween 87 chars' bar, its in my mouth.

Gillian
Michele
Josie
Jennifer
Shanon
Rachael

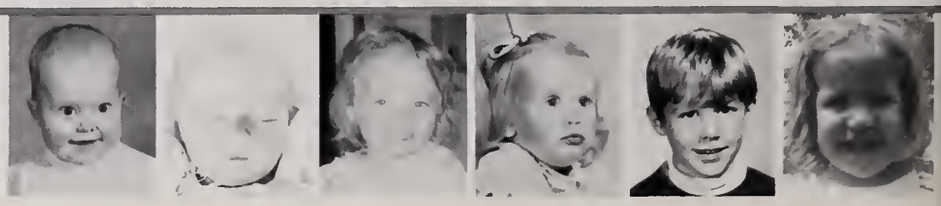

## SUSANNE STOICO

e most rebellious thing you can be is your-." Likes: Friends, Family, Road Trips, fas, 's House, HM Turtles, Mustange GT's, Glasier, n w/RH, Pepe. Remember: State Champs 7", The red house, DU, ws, Def, as, The Last h, 10 kgs, Singin, Cuffed & Stuffed, O on the f, 101, P-Town, Fire in the van, Doindabut, I ew an old lady, Cassie's Toys, Art's, Who's en bus?, Pepe boots, Fitzy's Folly, Prom 3", f-frie on the lawn, Thumpa, Brown d., Running w/gm, wf, pf, ph, BIG DADDY, PEE, ZZZ.

## DAN STORY

"If None of us Believe in War, Then can You Tell Me What the Weapons for"-Ozzy Osbourne. Likes: Cars, Cooking, Friends, Steph, Boot, John, Jack, Chris, Greg, Kara, Biff, Tadd, Brad, Travis, DD, PA, KO, JO, BD, KL, KC, BD, PL, SP, JS, DT, MS. Remember When: Summer nights in Bourne. Birds on the highway, Concerts, Airheads.

## EDWARD SULLIVAN

"You don't have to die to go to heaven or hang around to be born again just tune into what this place has to offer because we may be here again." Van Halen. Likes: parties, family, hockey, hendrix, U2, Floyd, writing, skipping, bs and celtics, core, friends ss, tb, bd, bk, el, rd, jf, cm, ar. Remember: 8/8/87-Gully, I mean Sully lane, Dave G, White's house, Pink Floyd, BD before school at circle, my parents went to Aruba, ss goes to wareham to talk to chucky, kelly kega, if you don't like it get out! Canal Cup, TG & Mrs. P.

queline Sullivan

k-attack, Rackie

travel around the world.

Susanne Stoica

Waaz Smaaz Lucy
To someday get to Cancun with co, jg, and wf

Matthew A Tarcaletti

Tarc, Tark, Tarque

To let the FRO grow.

Dan Story

Stan Dory

To have my own restaurant.

Lavon M Trottier

Van, Vannie, CPK

To be able to sleep until noon.

Edward S. Sullivan

Sully, Skully, Keebler

To someday drive up Gully lane without crashing

## JACQUELINE SULLIVAN

ake life one day at a time." Likes: family, nds, simone, traveling, concerts, shopping, ersports, Zepplin. Remember: New Year's e 86 at BMP, the beach house, the truck, in St, forgetabout JS, My House, Howdies, dy Neck 88, the camper, DC's, Wakeby TO, AM, PM'S house, Wavejammin w/JK, , GL, PM, SG gets stuck, BS's pool, 8/25/88, Snake, FW w/CZ, 7/25/88, foggy dew, 's truck, times w/sg, cd & dc, shub Bubbaing, damn you Daniel-son, Europe, times LM, WM, RC, & Uncle johnny, SP w/HC & , Boston, Popeye, TA.

## MATTHEW TORCOLETTI

"It's been such a long time I think I should be goin cause time doesn't wait for me it keeps an rollin" . . . member? . . hidin'at Donnie's, the Beard, NH/TM's . . . JW's/forgot my coat! . . PR, Cliff, Sandy Neck-DA Jeep! . . Lawrence, Scorton . . . SPD/Court-have a warrant? . . AS/6Am MR/Pram, BF/ytng, Weepy-my mutha! . . TARV BABE! . . GnR/Aerosmith . . GO FRO! . . Dislikes: Meathead, Headburs, and not getting what I want!!!! Thanks Ron, Ann, and Gregg.

## LAVON TROTTIER

"Times making changes, changes in you and me." Likes: family, friends-old & new-lm,mm, kb, nt, ss, km, kl, Arizona. Remember: Lynn, 7/3/88, "where's my car?", /Buddy/fight-/Sean, "Remember walking in the sands", the cemetery in the rain, Pink Floyd, "I'm five", getting sick in a taxi, red red wine, the deer, all times w/top, going to Boston, Berry, Barret, this summer, Kevin "goodgreen", sleepin at lm, Midnight swim, falmouth, DR. Chris, outrun, mf's party, where's lm, Mike? A special rememberance for all those things i forgot

Suzie
Dan
Ed
Jackie
Matt
Lavon

## MICHELE VACON

"You don't knaw what you've got til it's gone." Likes: Family, Mike, Mckeens, mz, rg, lc, rm, jb, hc, jk, mm, kl, kc, df, ss, bd, rc, el, All friendz. Remember: 4/3/87, 10/10/87, rimz w/Mike, keebla, rimz w/rg, vbf, clase callz, cahoons, psc, anivrsrs, cardz, P-town w/grlz, drp-dry, druzin, bunk, Frnks-n-bnz, Especly Dad, prom hmconin, summer 87-88, el's, spikes, rlks-n-advice w/Beaner, rg, soccer, Mz's $3000 prty bust, jers, survivor, dbl-darin, rich marx, journey, boogs-n-faatz, awsom rimz w/my Boy, "Laok at that haaair", doy, I love hun!

## MARK VANBUSKIRK

"The world is full of kings and queens who blind your eyes and steal your dreams its heaven and hell." Black Sabbath Likes: mom, dad, Cassie, Led Zeppelin, Partys, DECA, Sandys, concerts, skiing, all friends, the crew, class of 87, 88, road runners, summer trips Remembers: Lynyrd Skynyrd, AC/DC, prom, my pond, rd station, BW, the Well, falling in fire, wakby island, town beach, Halloween, black merada, vodka, soco, Bud, Kevins, monsters of rock, rm. 212, bon fires, boaze cruise, unc. bob, every night, Dislikes: SPD, rain, below zero.

## WENDY VATALARO

"I don't know." Likes: family, mom, dad, brothers, sisters, friends, Wendy G, Jen G, Cindy S, Kim S, Corina B, favorite foad-pizza, driving, music televisian, dog, rabbit, birds. Remember When: Tiki Hawaii-5/28/88, 9/30/88, the prom.

Michele Vacan

Miki, Meishki

To figure aut why people da what they do.

Robert M. Vaughan

Vany Brawny Schaaner

To marry kristen be rich ond successful

Mark VanBuskirk

Baozo

To live free be happy and get rich.

Karen M. Vautrinot

Kay, Kare, Chubs
To be an author, a housewife, and a mother.

Wendy Vatalaro

To live life to the fullest and achieve the most of what life gives you

Debra Watters

Debby

To always be waiting for a star to fall.

## ROBERT VAUGHAN

"Ya but who cares!" Likes: Kristen Family mr and mrs D beans feels riv shanty EL wick dil buck pa rb ob r hdelll kye sf jbm dac beaches sunsets night maet long walks roses the beemer jetskis moonlight spandex jags bg Remembers: NYC w/kld nc mv swir prom 88 oct 30 1987 summer 88 circus pregame ritual echo 141 bud 17bn keep/sweep maine long hot rides in the mazda some folks call me misty pc hoop champ spanish garbage circus x dren shran A + C fights in hyannis and all the great times w/friends and especially w/kristen . . . vaughan as faward

## KAREN VAUTRINOT

"Every Nation will see JESUS face to face" Likes: God; family; Joe; Joe's family; chocolate; ice-cream; candy; animals; babies Remember: meeting Joe 9/86; needy fund 12/88; meeting Josie 12/87 at Singing Hills; Sam Bass '87 at Angela's and School. John 3:16. I Thessalonians 4:16-18. E.R.L.

## DEBRA WATTERS

"You got to give it all you got now or you might get shot down fight hard until the battle is won." Bon Jovi Likes: family friends JJ JS KC beach sunsets running #5 fhackey Booga BJ concerts end of the end line Ericson TG Echo. Remembers: State Champs '87 Prom 87-88 Foggy Dew "it's not picture time" 5-alive 2/27/88 Dublin potato chips NY "we're in ri" VaBeach HC 87 "the girl was pretty but the guy was better looking"-rp. J's b-day in ny 5/6 guys? pretzels w/friends fsc w/lw.

Michele
Mark
Wendy
Bob
Karen
Deb

## JESSICA WHITE

better to burn out than fade away" N Y. Likes: family, friends, ht, kl, rr, mh, ms, Deal & guys, Apr 4, Remember: hprb, the neck h & Crash or whities, book m all, clyde, pping to the floor in the cell, the wheelbor-, HC 87, Prom 88, thanks Pete, mfb's w/KL Europe 88, gronyo, youre late, nice pud-Koren, yo ya loozo, lost in Boston with Roy, gh sessions with mh, kh, kl, Cohoonos, Davis, sing the boot on 130 times with Aima & kono, the basher, Mah Aim, thats the sink, d trip with les, my horn, wow hey man.

## TRAVIS WHITE

"Why Do This." Likes: Parties, Bud, Jack, Metto-lica, Ozzy, Death Angel, Scorpions, Donna, Steve, JS, SS, GM, KM and the rest of my friends. Dislikes: Poisan, Motley, Having no money, School and mornings. Remember: Summer School with Steph, Brad, Davies, & Jen, Riding in a Limo drinking Jack with Greg, Koro, Donna, JC, HT, and hitting a tree with Steve.

Charity Young

Chahiri, Chay, Cha-Cha

Jessica A White

Jess, Whitie

To someday Jam with Mick Jagger

Marie J Zambella

Ree, Z, Zambuca
To be able to cook something w/out burning it

Travis White

To be a Millionaire and have a canda in Hawaii.

## CHARITY YOUNG

"ey say I'm lazy but it takes all my time" s: Dave, brother, family, white mountains, ng, and bicycling. Remember: ICM, 12 fair, e, taking a digger off of moon 12 cage, TK, , MB, NF, KS, New Years jgnwg, ks, cb, wv, bm, am, ab, ld, kl, m, c, m, k, CAPcpts, the iples, holt & beagle, show, what time is it? coot, models, stalling in the cessna, plates, point, falling, six different ways, "no not ly." In order for unification every one must e a common enemy and I plan to be it! y should I tell you anyway-president of the THE END.

## MARIE ZAMBELLO

"If you love something set it free if it comes back its yours if not hunt it down and kill it"-B. Likes: Brad, family, the Moore's, shelly, shel's mom, kate, kym, vera, chanel, dancing, all friends. Remember: growing up w/ml, all times in Plymouth w/kym, 6/4/88, 6/24/88, all times w/brad, all memories w/erin, prom-88-kelley's kega, my party-its you ange, rador, all times w/my, lunches w/sherri, s-neck. I luv you brad. ml-best friends 4-eva. mom & dad-i luv you. yesterday has been & gone tomorrow will I find the sun or will it rain?

Jessie
Travis
Charity
Marie

## CLASS MUSICIAN

Jen Colamba

Bill Dowes

## CLASS CLOWN

Jack Flynn

Ange Licciardi

## MOST ATHLETIC

Darren Feeley

Alisan Carradi

# SENIOR SUPER LATIVES

## CLASS COUPLE

Christine Pearl

Tadd Judsan

## MOST WANTED BY THE ADMINISTRATION

Mike Dillen

Ellen Kimboll

## CHANGED MOST

Eric Lango

Cassie Kriss

## NICEST EYES

Marie Zambello, Rob Colwick

Traci Macone

## MOST QUIET

Anthony Sciacca

Ann Quattromini

## NICEST SMILE

Steven Davis

Deb Warters

## BEST DRESSED

Babby Vaughan

Rachael Stevens

## MOST ATTRACTIVE

Michele Vacan

Scott Kuril

## CLASS CUTIE

Kathy Lehmann

Scott Kuril

## CLASS ACTRESS/ACTOR

Kim Kruse

Eric Latter

## MOST LIKELY TO SUCCEED

Adrian Klein

Kim Kruse

## BEST ALL AROUND

John Danahue

Heidi Grenier

## CLASS FLIRT

Jen Calamba

Rob Calwick

## CLASS ARTIST

Alisan Bryden

Jan Earle

# FAVORITES 1989

## FAVORITES SURVEY

The following is a questionnaire on "favorites" of the class of 1989 for the 1989 Lancer. Please accurately list your favorites in each category. Only one answer is allowable per category; skip those categories for which you have no real favorite.

**PLEASE PRINT!**

1. cafeteria food Chocolate chip cookie
2. place to go in school when you're not where you're supposed to be The Pit
3. pastime in a boring class sleep
4. favorite food Chinese
5. fast food restaurant Burger King
6. pizza toppings X-tra cheese
7. soda Coke
8. candy bar Reese's Peanut Butter Cup
9. motorcycle Harley-Davidson
10. bubblegum Bazooka
11. restaurant Starbuck's
12. sneaker Reebok
13. car Mustang GT
14. perfume/cologne Ralph Lauren Polo
15. presidential candidate Bandee of the Redwoods
16. evangelist Jim + Tammy Baker
17. national scandal Iran-Contra
18. anchorman/woman Liz Walker
19. place to hang "The Cliff"
20. beach Sandy Neck
21. teacher (K-6) Mrs. Bellview
22. teacher (Jr. High) Mrs. Wallin
23. teacher (H.S.) Mr. Franke
24. class to skip All
25. suntan lotion Banana Boat
26. animal at the zoo tiger
27. radio station 94 HJY
28. soap opera Days of Our Lives
29. song Love Bites
30. female singer Lita Ford
31. male singer Axl Rose
32. actress Demi Moore
33. actor Tom Cruise
34. movie Cocktail
35. group Def Leppard
36. video Sweet Child O' Mine
37. wrestler Hulk Hogan
38. TV program The Cosby Show
39. sport hockey
40. cartoon character Tasmanian Devil
41. book The Catcher in the Rye
42. magazine Rolling Stone
43. sex symbol Patrick Swayze
44. literary character Biff Loman
45. writer Stephen King
46. place to shop The mall
47. concert Guns n' Roses, Aerosmith
48. excuse for being late car broke down.

Joseph Nich
Superin

John Pierce
Principal

# FACULTY

James Jr son
Vice Principal

Russell Norton
Vice Principal

Carole Anris, Chair
Business Education

Ruth Anderson
Computer Aide

Merry Sue Ahlgren
Mathematics

Berte Alemazkaar
Library Aide

Arthur Allanbraak
Mathematics

Walter Alvezi
Science

Eugene Ash
Business Education

Ja Backnick
Matran

Susan Blodgett
Special Education

Lynda Brennan
Pyschalagist

Mathew Bridges
Physical Education

Carmen Buckley
Special Education

Kathleen Burke
English

Sheryl Burlingame
Physical Education

Marite Burns
Art

John Byrne
Mathematics

Fernanda Canti
Computer Aide

John Crampton
Mathematics

Michael Curcio
Special Education

Joyce Dealy
Secretary

Bea Delacy
Mathematics

David Driscoll
Mathematics

Marybeth Dunphe
History

Denise Benjamin, Chair
Foreign Language

Thomas Eagar
Language/Reading

Harry Eramian
History

Suzanne Ericson
Science

Christine Esperson
Foreign Language

Harry Evans
English

Frances Fairneny
Library Aide

Constance Farley
Business Education

Robert Fawcett
Auto Mechanics

Robert Fenton
History

Janet Fletcher
English

Dolores Bush
Guidance

Phyllis Follett
Foreign Language

Donald Franke
History

Elizabeth Geary
Special Education

Joel Giampa
Guidance

Paul Giandomenico
Physical Education

Susan Beltrandi
Secretary

James Campbell, Chair
Science

Kathleen Hoock
Reading

Robert Hannon
Business Education

Edward Heywood
Music

Robert Hickey
Science

Joyce Hosford
Special Education

Edward Hoxie
History

Paul Huggins
Reading

William Hulick
History

Cheryl Jones
English

Marie Hamlen
Secretary

John Chishalm, Chair
English

Stephen Kerwin
Special Education

Debbie Landry
Physical Education

Virginia Laughran
Mathematics

Susan Lindhalm
Secretary

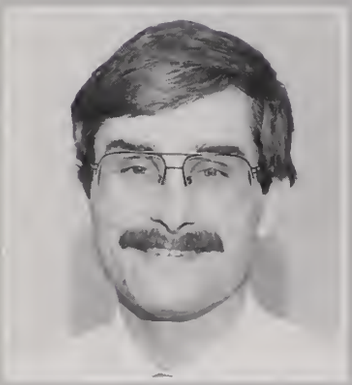

Richard Lussier
Foreign Language

John MacDonald
Alternative Education

Michele Marrane
Special Education

Beth Malloy
Mathematics

Justine McLoughlin
Science

Richards McMarraw
English

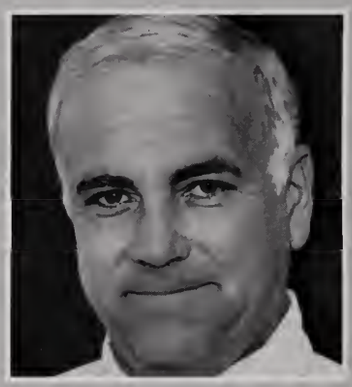

Raymond Millette
Shop

Larry Marrisan
Science

Lynne Mudie
Foreign Language

Susanne Murphy
Home Economics

William Naylor
Mathematics

Gilbert Newton
Science

Margaret Nichol
Mathematics

Elizabeth Nolan
Home Economics

Deborah O'Brien
Librarian

Michael O'Brien
English

David O'Hara
Science

Edward Paska
Foreign Language

Kathleen Duffy, Chair
Special Education

Suzanne Pearson
English

Margaret Peterson
History

Sylvia Phillips
Science

David Robbins
History

James Sabourin
Audio-Visual

William Sangster
Science

Roger Savina
Graphics

Patricia Schermerhorn
Special Education

Jann Semonian
English

James Shyne
Guidance

Louis Grimaldi, Chair
Mathematics

Marcia Simpson
Art

Richard Stott
English

Ruth Switzer
Guidance Secretary

Richard Targoff
Music

Silvia Tedeschi
Foreign Language

Elizabeth Thayer
Guidance

Robert Inman, Chair
History

Linda Therrien
Business Education

Fran Tkaczuk
Science

Win Trenholm
Mathematics

Peter Trimble
Science

Stephen Waisgerber
History

Jeannie Wallin
English

Janice Wiehe
Nurse

Barbara Weakland
Nurse

Gretchen Webster
English

William Wright
Special Education

Joseph Piazzi, Chair
Industrial and Fine Arts

Robert Kessler
History

Robert Lyons
Business Manager

Robert James
Administrative Assistant

Barbara MacLean, Jody Ferrig, Mary-Fran McCarron, Janet Horton

Robert Woodbury, Athletic Director
Physical Education

Thomas R. Hickey, Louis Andreazzi, Frank Motherwiez, Ronald Simpson, William Unger, Glenn Johnson, Alfred Bianca, Lea Dwyer, Robert McIvene, John Powers, Sebastian Rezendes, Mark Woolard, Christopher Fish

Front row: Jean Richards, Pauline Parks, Barbara Archambeault Second row: Stephanie Brady, Gail Reinhagen, Sonja Brady, Sandra Hillard Back row: Hillis Earle, Pam Jenkins, Cheryl Gill

Which twin looks like Mr. Paska?

Ted Care and his harem!

Do you think it is their lunch break?

Finally . . . o goal!

# Faculty Write-Ups

### Suzanne Pearson

Mrs. Suzanne Pearson is without a doubt one of the most dedicated teachers at Sandwich High School. For the past three years she has attended Bridgewater State College and has obtained her master's degree in guidance for the simple reason of better understanding her students. For many at SHS, Mrs. Pearson is a big-sister or mother figure. She doesn't hesitate to go the extra mile to help a student, and it is for these reasons that Mrs. Pearson was the overwhelming choice for most understanding.

### Carole Antis

One must look no farther than room 221 to find the heart of SHS school spirit. While putting together the yearbook, madly snapping pictures, and making copies for the entire faculty, Carole Antis never loses the smile on her face. You'll find her at every school event armed with her camera and cheering wildly. She even knows every student by name! There are few students who leave SHS without fond memories of Mrs. Antis.

### Jeannie Wallin

As you are met with a smile and a bright disposition, you just know you will have fun in Mrs. Wallin's class. Although there is work demanded of her students, as her English and publications kids will agree, there is a certain enthusiam about everything she does that makes the work easier. Where does this energy overload come from? As only Mrs. Wallin can reply, "I just get psyched for my classes."

MOST UNDERSTANDING

SCHOOL SPIRIT

BEST SENSE OF HUMOR

### Donald Franke

If you ever need someone to talk with you know you can go to Mr. Don Franke. He's always there with some good advice and a way to make you smile. Mr. Franke is involved with a lot of school activities. He coaches track, runs the student council and heads international studies. Every student knows that if they have a problem and need some guidance, Mr. Franke will be there for them.

### Harry Evans

Harry Evans is bold, brave and beautiful, outrageous and outspoken. He will always be remembered for his pep rally antics. Evans' trend of ripping off his shirt to expose his bulky chest emblazoned with the name of the opposing team, never failed to rile his audience into a frenzy. His main goal has always been to get the job done. He has been instrumental in the lives of several of his former players, placing them in fine schools with athletic scholarships. Mr. Evans is a spirited and caring part of Sandwich High School.

### Harry Eramian

From golfing with a pointer to a demonstration of trench warfare, Mr. Eramian keeps us smiling while teaching his lessons. History and psychology students alike have found Mr. Eramian's classes to be a bright spot in their day because "he's just fun to be around." When asked why he thought he was so popular with his kids, he simply replies, "I never take myself too seriously."

# And Superlatives

### Justine McLoughlin

With sunken eyes from studying till dawn, Ms. McLoughlin's students meet her tests with a moan. Although she was voted for giving the most difficult tests, most kids agree she is a fantastic teacher who makes the tests less painful. Even though Ms. McLoughlin's students' averages drop when homework is passed in with "the fringes" left on, the "fringe" benefits of her class are many.

### Jeannie Wallin, Carole Antis

Dealing with high school kids all day, teachers begin to pick up the habits of their students. From going a little nutty due to stress, using wild hand jestures to make their point, Mrs. Wallin and Mrs. Antis definitely are kids at heart. An occasional eyebrow may be raised due to their off-hand manner of teaching, but in the end their style makes the work a little easier and the classroom more interesting for everyone.

### Suzanne Pearson

When Christmas comes to Sandwich, you can be sure that more red pens are on the top of Mrs. Pearson's list. Most of her students cringe when compositions are returned, because of the flood of red ink that has been liberally spread on their papers. Although all of her students pledge their loyalty to her, most of them find themselves in the red by the year's end.

HARDEST TESTS

MOST UNIQUE

BEST RED PEN

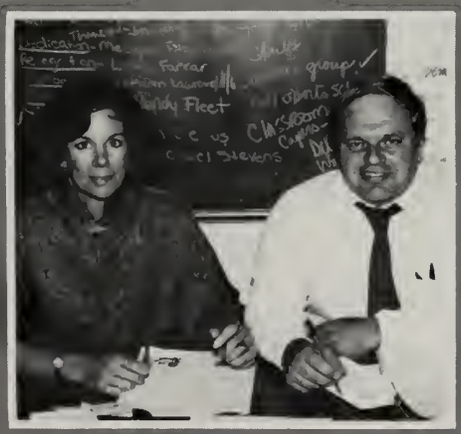

### David O'Hara

With a chemistry test looming in the future, you may find Mr. O'Hara's students in a daze reciting chemistry formulas. The name Mr. O'Hara has become synonymous with . . . "killer tests". One thing students can count on when they leave Mr. O'Hara's class, they will be experts in balancing equations and they will have the strength and endurance for grueling tests.

### Robert Hickey

What has a tie collection deserving of a museum, a passion for rhododendrons and bridge playing, a claim to a 10 foot wide "GUMBALL", and a mind capable of thinking up such sadistic problems as: "A 350 pound lady slides across the ice at 50 miles an hour towards a gaping 100 foot deep hole. At what point in time will she meet her doom? And what are the force vectors acting upon her?" What strange creature could possibly link all this together into one entity? Who else but Mr. Robert Hickey.

### Bill Hulick

When a major test is returned by this man, you know that the red will be shed. From history to economics, the red ink is doused liberally over every paper. Although it may seem that Mr. Hulick draws pleasure from all the corrections, he says that "it's done so that the kids can learn from their mistakes", and so they will also be able to see their mistakes from several feet away!

# CLASS OF 1990

# CLASS OF 1991

# CLASS OF 1992

SANDWICH
SANDWICH
SANDWICH

Race Today

# HOMECOMING

Well, it wasn't exactly the way everyone would have planned it. Homecoming, Saturday, October 28, 1988, was a rainy, dreary day. Not exactly a day to have sports games. However, the day before was bright and beautiful and turned out to be the perfect day for a pep-rally. A powder-puff game, pie eating contest, and an energetic display by the band were just a few of the successful events of the day. Even with the absense of the traditional homecoming games, the dance had an exceptional turn out and was fun for everyone. Aimee Daigneault was chosen Homecoming Queen with a court of: Jennifer Glebus, Caron McKone, Beth Dillon, Nicole Logue, Jamie Lehane, Molly Perece, Tracy Bass and Katie MacDonald

SANDWICH

# HOMECOMING

I, Kris Albano, leave: with the freedom to follow my trip where ever it may lead
I, Michelle Baldi, leave: Jamie MacDonald my Ford Escort.
I, Mark Bandzak, leave: to the guys at lunch, one more exciting year with our favorite lunch monitor
I, Katie Baynard, leave: to Anny, the rest of my wardrobe.
I, Jen Bridge, leave: to Jamie the mood ring and to Lori our memories of being sisters.
I, Kerry Buckley, leave: the black bomber to Jenn.
I, Tom Burnielko, leave: all the gum in my locker to Fish Belt Buckle
I, Carina Butler, leave: to David Digiovanni, the happy face in my locker
I, Kristie Case, leave: for Connecticut and hope to only return for vacations.
I, Hil Challies, leave: to Jess Castello a kick in the head with my red tights
I, Leia Claussen, leave: Sandwich High School knowing I'll never ever have to return.
I, Rob Cook, leave: this dump knowing I'll never return.
I, Kari Coonz, leave: SHS to anyone who wants it, my poetry to Denise and my driving to Heidi
I, Cathy Cooper, leave: my hugs and talks to TH, MB, & KM . I LOVE YA!!
I, Alison Carradi, leave: Ozzy and The Crazy Train to Coach Woodbury
I, Ken Carnejo, leave: the resin on the boys room ceilings for Hardwick
I, Melissa Carr, leave: Sandwich High School knowing I will never have to return.
I, Ann-Marie Casgrove, leave: the best of luck to the girl's soccer team.
I, Aimee Daigneault, leave: Nikki a road map of Sandwich.
I, Steve Davis, leave: 677-NES to all the people who know what it stands for
I, Bill Dawes, leave: all the good memories to Jackie, thanks for all the good times.
I, Rodney Dent, leave: the lasting memories of English class to Biff
I, Dawna Deshamais, leave: Ms. Nichol someone to decorate your room & to Mr. Wright all the pooks and tiggers
I, Becky Dickinson, leave: all my trashy romance novels to Becky Sands.
I, Mike Daherty, leave: 20 bucks and the lady on 41st street in New York to Riv
I, John Donahue, leave: the warmth of TA's sweatshirt to JM, and gum fights to Mrs. DeLacy
I, Linda Farrar, leave: my heart to Jason, my soul to Mr. Heywood and the stuff in drawer 64 to Mr. Campbell.
I, Darren Feeley, leave: a clue to SHS subs
I, Lynda Fenton, leave: Mrs. Pearson all my cliff notes and a new red pen
I, Wendy Fleet, leave: along with SS, DW, and JG the end of the end line for the FH teams of the future
I, Jack Flynn, leave: Mrs. DeLacy one compliment
I, Debbie Ford, leave: my Harley to my brother Eddie to ride and enjoy for many years to come
I, Becky Foster, leave: remembrances of chorus years on the ceiling in Mr. Graham's room.
I, Cherie Foster, leave: to the secretaries down the office the memories of me always going down there
I, Brian Fraser, leave: the harassment of the Sandwich Police Department to the children of Sandwich.
I, Justin Gallant, leave: four more years at SHS to: my baby sister
I, Jen Geertz, leave: to Mr. Graham a pepsi in a wine glass and to KTC more paper mache
I, Jennifer Gelinas, leave: to Melissa Gelinas all my leftover homework and good times.
I, Chuck Gillis, leave: to Betsy all the fun of the past and to Mrs. Jones all my dreams.
I, Jen Glebus, leave: Peter in Boston, dirty dancing 'til next New Years!!!!
I, Dawn Glydon, leave: my driving skills & a dozen donuts to: Krissy Condon.
I, Treshia Goner, leave: SHS parking lot without being hit
I, Heather Goosman, leave: all the best times w/Ange to Joe Hardwick - have a blast man, we love you!
I, Sherri Grabowski, leave: Mr. Newton a weedwacker for his uncontrollable front yard, in hope it may be handy someday
I, Heidi Grenier, leave: to Kristie my diploma in hopes she'll get one of her own.
I, Tracy Hanelt, leave: a promise to Cathy, Mish and Karen to never forget all sad and silly memories
I, Meg Hayden, leave: to Ms. Burlingame a never ending gym note
I, Davies Hebdirch, leave: Jenn and Jess late nite B.K. runs, the goob, and the curb.
I, Karen Hollinger, leave: Scott mornings in the jeep, the jeep-Scarton Creek, and my coach, Lane 4
I, Jennifer Jacobs, leave: my car to my brother and his tools.
I, Todd Jacobs, leave: my skills in automotives to Paul Silva
I, Denise Kergo leave: to Jenn a great last year, to all my teachers, my ability to annoy them.
I, Ellen Kimball, leave: my first period gym class to anyone who wants to get up that early
I, Jessica Knowles, leave: my abundance of tardies and excuses for them to Lori Cahoon!
I, Nicole Kalaski, leave: to Kristen and Jamie my great cooking talents in 6th period.

I, Cassie Kriss, leave all the good times to Pat, Tom, Beetle and Keith, and special times with Mark
I, Kim Kruse, leave luck in the college quest to Chris and acting talent to the KTC soul survivors
I, Scott Kutil, leave Karen my jeep, my sister my parking space, my brother the money I owe him
I, Eric LaFranchise, leave my Okeido to Toby Russel, but he has to promise to use it
I, Julie Lehane, leave my sister Jaime a pack of Parliament Lights and the privilege to smoke!
I, Kathy Lehmann, leave Kari Coonz my nylons and nail polish
I, Pete Lemire, leave the cliff for those who dare to venture in with risk of arrest from Sandwich P.D.
I, Ange Licciardi, leave Joe Hardwick all the good times, fast cars, and Rock-n-Roll the world has to offer. Good luck man
I, Eric Longo, leave all my good times and pool abilities to Lori
I, Eric Lotter, leave being of sound mind, the 28th day of each month to Rachel Jane
I, Rob Lawrance, leave my good times and my bad times ... actually, I'd like to keep the good times
I, John Mackin, leave the glory of the pit to next year's drum line
I, Dan MacNeil, leave my parking spot to Strauter and Nikki, if she can park in it!
I, Traci Macane, leave my special times with Mike and all the good times to my best buddy Lori
I, Tara McCarran, leave Mr. Heywood best wishes for a great band and orchestra next year
I, Andrea McCracken, leave Mr. T wondering what FUBAR means
I, Caran McKane, leave my little white putt-putt and its 200 miles a week to my baby sister Betsy
I, Bridget McKean, leave Kelly on Main St. with a loud noise in a stolen car
I, Martha Millo, leave Girls Soccer with my perfectness. GOOD LUCK NEXT YEAR!!!!
I, Brad Moore, leave Sandwich High with Marie Zambella forever and Pat Cronin the incentive to graduate
I, Jan Mausolly, leave all my rebounds to Lipper
I, Carey Mullen, leave memories of the circle to Becky PS and DE may the red bandana be found
I, Terence Murphy, leave the boat to future castaways
I, Kelley Neal, leave all my strength to Lori to kill Tarzan
I, Brad Ouimette, leave Sandwich and not to return until my income exceeds one million a year
I, Mike Palombo, leave to all next year's senior hockey players the hope that someone else is ineligible
I, Christine Pearl, leave nothing that I can't take with me
I, Dana Pereira, leave SHS with another Pereira to follow, also my cigarettes in the b-room for anyone!
I, Stephanie Pereira, leave all the trips to the office over the years at SHS to Carinne LUV YA
I, Klaus Rauhansalo, leave to Brad Weakland all my fancy underwear, but he has to promise to wear them
I, Gayle Raymond, leave to my friend Faist, all the memories of everything
I, Scott Rivaitz, leave 4 rolls of Scotty Tissue to Biff
I, Jim Rogers, leave everyone alone as long as they do the same for me
I, Cindy Savaio, leave to my family the memories of my father
I, Stephen Schneider, leave my sanity to this school cuz I'm going crazy when I get outta here!!!
I, Julie Schoonmaker, leave to the class of '90 the joy of late night cram sessions and AP examinations. CHOW!
I, Kerri Shanahan, leave Mrs. Annis and Mrs. Wallin in peace and quiet, thanks for everything, esp. B-day
I, Kim Sheehan, leave To my sister Tracy all my unfinished homework
I, Gillian Sill, leave My brother and new friends many good memories in years to come
I, Michele Sincerny, leave Cheryl and all the others the memories which I will treasure forever!
I, Rachael Stevens, leave Lots of memories w/DM, MH, JW, KM, TH, CC, MB and to my sister "the tree", hoping she'll need it someday
I, Susie Staica, leave The superintendent's parking space to a double-parked Mr. Nicholson
I, Dan Story, am keeping everything
I, Ed Sullivan, leave a corner stall, the ugly stick and a losing record to Jamie McDonald
I, Jackie Sullivan, leave Sandwich High School, the house, and paps, to Paulo Ouellette
I, Alex Trebek, leave The game show, the contestant van, and the name to the next Alex to come along
I, Matt Tarcaletti, leave Here knowing exactly what I did when I first walked to the door
I, Lavon Trottier, leave To all the underclassmen the challenge of smoking in the bathroom! Good Luck!
I, Michele Vacon, leave My little sister, Maura McKeen, our special times and the gold chain I promised
I, Wendy Vatalaro, leave My sister Maryellen, all the heartache of Sandwich High School
I, Bob Vaughan, leave Kristen all the good times and all my love and the BMW I was given at graduation. HA HA
I, Debby Watters, leave Along with WF, SS, and JG, the book of our cheering ways to all future FH players
I, Travis White, leave My locker and the memories at the beach to Danno
I, Marie Zambella, leave Sandwich High with Brad Moore forever and a lot of great memories to Erin Walsh

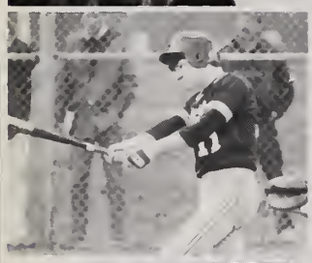

SANDWICH

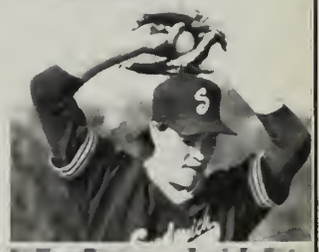
S

6

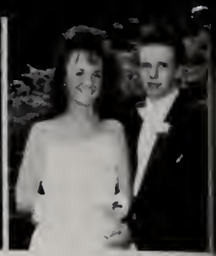

# GOLD PATRONS

The Baldi Family
The Burnieika Family
Club Sandwich Roadrunners
Dennis Case
Mr. and Mrs. Desharnais
The Farrar Family
The Feeley Family
The Fitz Gerald Family
The Fraser Family
The Goosman Family
Charles W. Kergo
The Koloski Family
The Kriss Family
The LeHane Family
The Palombo Family
The Rivoira Family
Nana Ross and Grammie Annie
Robert F. Rozene, DMD Orthodontist
The Torcoletti Family
Carl and Mary Watters

# SILVER PATRONS

AEF's Office
The Carl Claussen Family
The Daggett Family
The Dillen Family
The Gallant Family
Janice Hannah
The Keene Family
The Kutil Family
Donald Manchester, Jr.
The Milla Family
The Morelli Family

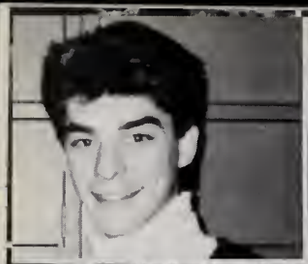

Good Luck
Class Of 1989

SANDWICH
Happenings

Publishers Of

Sandwich High School's Own Newspaper
Knight Watch

PAUL BOUSFIELD PHONE 888-2010

*Bousfield Sanitary Service*

451 ROUTE 6A EAST SANDWICH, MA 02537

ATLANTIC CITY TOURS
136 Merchants Way
Sandwich MA 02563
(508) 742-4105

GOOD LUCK

CLASS OF 1989

Let's Hear It For
The Seniors

Best Wishes From
THE CAFETERIA STAFF

SANDWICH PET CENTER

Best Of Luck
Seniors

Merchant Square Box 1820
Sandwich MA 02563

Congratulations
To

DEE

Congratulations Dee!
With Love
Mom, Chris, & Jeff

**Eileen DiBuono**
**Jewelry • Gallery**

25 Jarves St.
Sandwich, MA
02563

(617) 888-4711

THE
BARETREE
INN
CORNER OF RTE. 6A & JARVES, SANDWICH, MA 02563
888-6113

DANSK
INTERNATIONAL DESIGNS LTD

Dansk Factory Outlet
990 Route 132
Hyannis, MA 02601
(508) 775-3118

BEST WISHES
CLASS OF '89
Sandwich
Education
Association

BEST WISHES
CLASS OF 1989

Frank E. Colombo, Jr. DMD
General Dentistry

93 Route 68
Sandwich, Mass.
888-1515

(617) 888-9031
PLUMBING SUPPLY OF CAPE COD
(DIV. OF SANDWICH PLUMBING & HEATING, INC.)
Donald Sincerny
Manager
6 Merchants Road #A3
P.O. Box 1966
Sandwich, MA 02563

NEW CONSTRUCTION
REMODELING - REPAIRS
Sandwick
Plumbing & Heating, Inc.
888-1267
Walter T. Fagnant
Master Lic. #8653
Walter T. Fagnant, Jr.
Master Lic. #9444
6 Merchants Road #4A
P.O. Box 1983
Sandwich, MA 02563

Mark Aldrich: WSDH 3, 4

Paul Anacki: Baseball 1, 2, 3, 4; Basketball 1, 2, 3, 4

Cassie Ash: Cross Country 1, 2, 3; Track 1, 2, 3, 4

Heather Austin: Chorus 1, 2, 3, 4

Mark Armstrong: Track 2

Michelle Baldi: International Studies 3; Yearbook 3, 4; Cross Country 1, 2, 3; Soccer 4; Hockey Cheerleading 1; Basketball Cheerleading 2

Mark Bandzak: Student Council 3, 4; National Honor Society 3, 4; International Studies 4; Prom Committee 3; Homecoming Float Committee 2, 3, 4; Baseball 1, 2, 4; Golf 3; Basketball 1

Katie Baynard: Field Hockey 1, 2, 3, 4; Tennis 2, 4; Student Government Association 2, 3; National Honor Society 3, 4

Gretchen Binney: Chorus 2, 3

Jennifer Bridge: Lacrosse 1, 2, 3, 4

Alison Bryden: Yearbook 3, 4

Kerry Buckley: Basketball Cheerleading 3, 4

Tom Burnieiko: Basketball 1, 3, 4; Baseball 2, 3, 4; Radio 4

Cindy Burrell: Chorus 1, 2

Carina Butler: Chorus 1, 2, 3, 4; Powder Puff Football 4

Dennis Byrne: International Studies 3

Ian Carey: JV Baseball 1, 2; Varsity Swim Team 1, 3, 4; Varsity Track 3, 4

Kristie Case: Field Hockey 1, 2, 3, 4; Basketball 1, 2; Softball 1, 2, 3, 4

Hilary Challies: Lacrosse 1, 2, 3, 4

Ian Chamberlain: Varsity Golf 1, 2, 3, 4

Leia Cloussen: Art Club 3

Jennifer Calomba: Field Hockey 1, 2, 3, 4; Lacrosse 1, 2, 3, 4; Basketball Manager 2, 3, 4; Band 1, 2, 3, 4; Jazz Band 1, 2, 3, 4; Prom Committee 3

Robert Colwick: Soccer 1, 2, 3, 4; Basketball 1, 2, 3, 4; Swimming 1

Peter Conroy: Basketball 1, 2

Robert Cook: Lacrosse 2, 3, 4

Kari Coonz: Soccer 2, 3; Power Puff Football 4; Prom Committee 3

Cathy Cooper: Student Council 1, 2, 3; SADD 3

*May The Torch*
*That Has Been Passed*
*To You*
*Illumine Your Path*
*To Only Brighter*
*Tomorrows . . .*

**MERCHANTS TIRE**
**AND CAR CARE**

*We Know What It Takes To Keep You Rolling.*

BOSTON BRAINTREE BROCKTON EVERETT FRAMINGHAM
LAWRENCE LOWELL PAWTUCKET, RI PEABODY QUINCY

CONGRATULATIONS
CLASS OF 1989

SANDWICH
LUMBER
CO., INC.

Sandwich Lumber 888-8555
Sandwich Tool Rental 888-8559

# SENIOR ACTIVITIES

Kendall Cornejo: Soccer 1, 2, 3, 4; Baseball 1, 2; Lacrosse 3, 4

Melissa Corr: Cross Country 1; Track 1, 2; Prom Committee 3; Field Hockey Assistant Manager 4; Softball 4

Alison Corradi: Field Hockey 1, 2, 3, 4; Basketball 1, 2, 3, 4; Track 1, 2; National Honor Society 3, 4; Jazz Band 3, 4; Prom Committee 3

Ann Marie Cosgrove: Soccer 1, 2, 3, 4; Lacrosse 1, 2, 3, 4; Basketball 1, 2; Student Council 2, 3; National Honor Society 3, 4

Corey Coyman: Soccer 1, 2, 3, 4; Track 1, 2, 3, 4; Band 1, 2, 3, 4; Jazz Band 1, 2, 3, 4

Brian Daggett: Hockey 4

Aimee Daigneault: Class President 2, 3, 4; Tennis 1, 2, 3, 4; Basketball 1, 2, 3, 4; FTA 3; Field Hockey 1, 2; Student Council 2; Prom Committee 3

Stephen Davis: Hockey 1, 2, 3, 4; Lacrosse 1; Golf 2, 3

Bill Dawes: Lacrosse 1, 2, 3, 4; Band 1, 2, 3, 4

Chris Denofrio: WSDH 1, 2; KTC 1; Key Club 1, 2; Class Treasurer 4; International Studies 4

Rodney Dent: Hockey 2, 3, 4

Rebecca Dickinson: Softball 1, 2, 3; Soccer 1, 2, 3, 4; Yearbook 4; Jazz Band 3, 4

Mike Dillen: Soccer 1, 2, 3, 4, Golf 1, 2

Mike Doherty: Lacrosse 1, 2, 3, 4; Basketball 1, 2; Soccer 2

John Donohue: Basketball 1, 2, 3, 4; Baseball 1, 2, 3, 4; Math Team 2, 3, 4; International Studies 4

Violeta Donohue: Softball 1, 2, 3; Colorguard 1, 2, 3; Library Aide 3; Office Aide 2

Peter Dunham: Auto 3, 4; Graphics 1, 4

Jon Earle: Radio 4; Hockey 1, 2, 3, 4

Linda Farrar: KTC 3, 4; Band 1, 2, 3, 4; Radio 3, 4; Yearbook 4; Softball 1; Knightwatch 4

Darren Freeley: Basketball 1, 2, 3, 4; Soccer 1, 2, 3, 4, Lacrosse 1, 2; Track 3, 4; Newspaper/Yearbook 4; WSDH 4

Hilary Felt: Prom Committee 3; Art Club 3; Ratification of Constitution 3

Wendy Fleet: Field Hockey 1, 2, 3, 4; Basketball 1, 2, 3; Tennis 1, 2, 3, 4; Prom Committee 3; National Honor Society 3, 4; Yearbook 4

Jack Flynn: JV Hockey 1; Baseball 1; Ski Club 2

Rebekah Foster: Chorus 1, 2, 3

Brenda Fox: Field Hockey 1, 2

BEST WISHES
TO THE
CLASS OF
1989

**Tri-County Transportation Inc.**

15 Route 6-A
P.O. Box 2122
Sandwich, MA 02563

Robert C. Welch
*President*

(617) 888-9131

William C. Bowers, M.D.
FAMILY PRACTICE
BOARD CERTIFIED

JOHN H. LEWIS MEDICAL CENTER
2 JAN SEBASTIAN WAY
SANDWICH, MASSACHUSETTS 02563

GOOD LUCK
CLASS OF '89

Cape Academy Of Ballet
Classical Ballet
And Jazz
For Children And Adults
888-6822
Deborah Ware, Director
2 Washington Circle Sandwich

wallace
foodmarts

CONGRATULATIONS
KARI & HEIDI
CLASS OF '89

Levi And Lee Jeans
Cotton Shirts & Jerseys
Hirop Sneakers
"Sandwich" Sweatpants &
Tops
For All Your Clothing Needs,
Shop

Sandwich
ARMY-NAVY

PHONE 888 6090

# SENIOR ACTIVITIES

Michelle Frank: Jr. Olympics 1, 2, 3; Bay Srares 2, 3; Field Hockey 1, 2, 3, 4; Baskerball 1, 2, 3, 4; Softball 2, 3; Track 1, 4

Brian Fraser: Soccer 1, 2, 3, 4; Hockey 2, 3; Lacrasse 1, 2, 3; Knight Watch 4

Jennifer Frost; Swim Team 1, 2, 3, 4; SADD 1, 2, 3, 4; Swim Team Co-Captain 4; Pram Cammittee 3

Justin Gallant: Theater 1, 2; Internatianal Studies 2; Student Cauncil 2; Baskerball 2, 3, 4; Math Team 3, 4

Jennifer Geertz: All Cape 1, 2, 3, 4; KTC 1, 2, 3, 4; Chorale 1, 2, 3, 4; Madrigals 1, 2, 3, 4; Lancer 4; Knight Watch 4; Drama Fest 1, 2, 3, 4; Nationa Hanar Society 4

Jennifer Gelinas: Calarguard 2; Track 3; Pram Cammittee 3

Wendy Gelinas: Track 3

Charles Gillis: Band 1, 2, 3, 4; Jazz Band 3, 4

Jennifer Glebus: Field Hockey 1, 2, 3, 4; Baskerball 1; Class Officer 2, 3; Student Cauncil 4; Internatianal Studies 4; Lacrasse 1, 2; Yearbook/Newspaper 3, 4

Heather Goosman: Yearbook 4

Dawn Glydon: Soccer 1, 2, 3; Sofrball 1, 2

Treshia Goner: Field Hockey 3

Sherri Grabawski: Charus 1, 2, 3; DECA 3, 4

Heidi Grenier: Charus 1, 2, 3; DECA 3, 4

Tracy Hanelr: Track 1, 2, 3, 4; Baskerball Cheerleading 2, 3, 4; Student Cauncil Treasurer 3; Parent Teacher Student Association 3; Prom Committee 3; Senior Play 4

Meg Hayden: Track 1; Soccer 1; Madrigals 4; Pram Cammittee 3; Homecoming Committee 4

Davies Hebdirch: Yearbook 4, DECA 3, 4

Karen Hollinger: Co-Captain Swim Team 4; Swimming 1, 3, 4; Pram Cammittee 3; Field Hockey 1; Softball 1; Band 1, 2, 3, 4

Jennifer Jacabs: Baskerball 1; Varsity Sofrball 1, 2, 3, 4

Jessica Jones: Track 1, 2, 3, 4; Baskerball 1, 2, 3, 4; Field Hockey 2; Prom Committee 3

Kathy Janes: Charus 2, 3; Swim Team 1

Todd Judson: DECA 3, 4

Ellen Kimball: Yearbook 4; DECA 4

Adrian Klein: KTC 1, 2, 4; WSDH 2; Track 2, 3, 4; Math Team 3, 4; Internatianal Studies 2, 3, 4; Natianal Hanar Society 4

Jessica Knawles: Field Hockey 1, 2, 3, 4; Lacrasse 1, 2, 3; Track 4

Sarah Kader: Charus 1, 2, 3

Congratulations
Class
Of 1989

Crow Farm

Budding Plants,
Spring Vegetables
Native Fruits
and
Vegetables
In Season

192 Old Kings
Highway
Sandwich
888-0690

CONSULTING
INVESTIGATORS
INCORPORATED

520 COMMONWEALTH AVE.
BOSTON, MASS. 02215
617-236-4433

BEST WISHES
CLASS OF 1989

*SANDWICH LUMBER CO.*
*SANDWICH TOOL RENTAL CO.*

RENTALS - SERVICE - SALES
DIVISION OF SANDWICH LUMBER CO. INC.

*311 Cotuit Road*
*Sandwich, MA 02563*

*Rental: (508) 888-8559*
*Lumber: (508) 888-8555*

*PICTURE THIS!*
Merchants Square — Box 1420 — Sandwich, MA 02563

BEST WISHES
TO
THE CLASS OF '89

# SENIOR ACTIVITIES

Nicole Kalaski: Charus 1, 2, 3, 4; Lacrasse 1, 2; Softball Manager 3; Baseball Manager 4; Prom Committee 3;

Cassie Kriss: Soccer 1; Yearbook 4, DECA 4

Kimberly Kruse: Soccer 1; KTC 1, 2, 3, 4; Track 3; Art Club 4; International Studies 4; National Honor Society 4; Math Team 4

Scott Kuril: Swimming 3; Prom Committee 3

Eric LaFranchise: Golf 3, 4; Pep Rally 4; Prom Committee 3

Julie Lehane: Charus 1, 2, 3

Kathy Lehmann: Field 1, 2; Lacrasse 1, 2; Band 1, 2, 3

Peter Lemire: Soccer 1, 2, 3, 4

Ange Licciordi: Yearbook 4

Bonnie Lombardi: Band 1, 2, 3;

Eric Longo: Soccer 1, 3, 4; Basketball 1, 2; Golf 3

Karen Lothrop: Chorale 1, 2, 3, 4; Madrigals 2, 3; Prom Committee 3

Eric Lotter: WSDH 1, 2, 3, 4; KTC 1, 2, 3, 4; International Studies 1

Rob Lawrance: Tennis 1, 2, 3, 4; Swimming 3, 4; Class Officer 2, 3, 4; Student Council 1, 2; Math Team 3, 4; Prom Committee 3; International Studies 4, National Honor Society 3, 4

Traci Macone: Softball 2, 4; Soccer 3, 4

John Mackin. Band 1, 2, 3, 4; KTC 3, 4; Lacrosse 1, 2

Don MacNeil: Class President 1; Student Advisory Council 1; Student Council 1, 2; Prom Committee 3; Radio (Fin. Dir.) 1, 2, 3, 4; Lacrosse 2, 3

Lisa Moguire: Field Hockey 4

Tara McCarran: KTC 1; Key Club 2, 3; International Studies 2, 3, 4; Lancer 4; Madrigals 3; Chorale 2, 3; Band 3, 4; All Cape Orchestra 1, 2, 3, 4

Andrea McCracken: Softball 1, 2; Art Club 3; Prom Committee 3; Ratification of the Constitution 3

Caron McKane: Swim Team 1, 3, 4; Swim Team Co-Captain 4; Class Secretary 3, 4; National Honor Society 3, 4; Prom Committee 3; Basketball Cheerleading 2, 3, 4; SADD 3, 4; Art Club 4; Soccer Cheerleading 2

Bridget McKean: Lacrosse 2, 3; Homecoming Float Committee 1, 2, 3, 4; Prom Committee 3

Martha Milla: Soccer 1, 2, 3, 4; Softball 1; Swimming 1

Brad Moore: DECA 4; Auto 1, 2, 3, 4; Graphics 3, 4

Karen Morelli: DECA 3

WE LET OUR CLIENTS SPEAK FOR US

"Thanks to your team at Arnold Public Relations for the attention to detail, diligence and general professionalism you displayed working on the Voyager Pilots visit to Wear-Guard . . . it was a terrific success!"

Sandra King
Director of Sales
WearGuard Corporation

*"Under your direction for the first time, the Heart of Gold program reached new heights in 1987."*

Robert Morrison
Marketing Manager
Nurse Mates Division
Lowell Shoe, Inc.

*"After months of planning the Job Fair. . . it turned out to be an unprecedented success."*

Irving J. Crumlin
Corporate Human Resource Director
The Garelick Companies

**Arnold Public Relations**

The Park Square Building, Boston, MA 02116
Call Joe Burnieika at 617-357-1900.

QUALITY BEGINS WITH EDUCATION

BEST WISHES CLASS OF '89

NEW ENGLAND CONTROLS

NEW ENGLAND CONTROLS, INC.
9 OXFORD ROAD - P. O. BOX 446
MANSFIELD, MA 02048
TEL.: (617) 339-5522

RONALD C. HAYDEN
PRESIDENT

wisdom and whimsy unlimited

books, games, gifts, workshops

WISHING THE CLASS OF 1989 HEALTH HAPPINESS AND EVERY SUCCESS

174 main street, sandwich, massachusetts 02563
888-6933

# SENIOR ACTIVITIES

Greg Morgan: JV Baseball 1

Pat Marrissey: Band 1, 2, 3, 4

Jan Mousally: Tennis 1, 2, 3, 4; Band 1, 2, 3, 4; Jazz Band 1, 2, 3, 4; Student Council 3, 4; Vice President 4; Pram Committee 3; National Honor Society 3, 4; All Cape Band 1, 3, 4

Carey Mullen: Co-Captain Colorguard 1, 2, 3, 4; Yearbook 4; Pram Committee 3

Terence Murphy: JV Basketball 2; JV Baseball 2; Basketball 3, 4, Pram Committee 3; Baseball 4; Pep Rally 4

Kelley Neal: Chorus 1, 2, 3, 4

Gary Niemiec: DECA 3, 4

Anne O'Toole: Soccer 3, 4; Chorus 1, 2, 3, 4

Brad Ouimette: WSDH 1, 2; International Studies 3, 4

Mike Palombo: Hockey 1, 2, 3; Baseball 2

Christine Pearl: DECA 3, 4; Soccer 1

Stephanie Pereira: DECA 3, 4; Foods 1, 2, 3, 4

Scott Perfetua: Band 1, 2, 3, 4; Jazz Band 1, 2, 3, 4; Marching Band 1, 2, 3, 4

Alex Ronney: International Studies 3, 4, J.V Basketball 3

Klaus Rauhansalo: Basketball 4

Gayle Raymond: Chorus 1, 2, 3, 4, Band 1

Scott Rivaira: Soccer 1, 2, 3, 4; Hockey 1, 2, 3, 4 Lacrosse 1, 2, 3, 4; Pram Committee 3

Jim Rogers: Basketball 1, 2, 3, 4; Track 1, 2, 3, 4; National Honor Society 3, 4

Heather Roth: DECA 3, 4

Cynthia Savoia: Field Hockey 1; Softball 1; Field Hockey Manager 2; Student Council 2; Student Advisory Council 3; Yearbook 4

Julie Schoonmaker: J.V. Field Hockey 1, 2 Jazz Band 1, 2, 4

Julie Scribner Softball 1, 2, 3, 4; Yearbook 4

Kerri Shanahan: Pram Committee 3; Powder Puff Football 4; Yearbook 4

Kim Sheehan: Colorguard 1

Laura Sheppard: Field Hockey 1, 2, 3, 4; Softball 2, 3, 4

WHOLESALE & RETAIL
OPEN YEAR ROUND

JOE'S
LOBSTER & FISH MART

CAPE COD CANAL
SANDWICH, MA 02563

JOSEPH A. VAUDO
PRES. & TREAS.

(508) 888-2971
(508) 888-2139

Buttner's

PLYMOUTH
KINGSTON
& CAPE COD

P.O. Box 3508 Plymouth, MA 02361
746-3779

SANDWICH PRINT SHOP

offset
printing

photo
typesetting

production art

150 ROUTE 6A SANDWICH 888-1540

JOSTENS

ALAN F. KARSTUNEN
AND ASSOCIATES
*Scholastic Salesman*
(617) 659-4653

Scholastic Division
185 Stetson Road
Norwell, MA 02061

Wishing You
Blue Skies
And
Happy Times
The Heyer Family
Country Acres Motel

ROGERS & GRAY
INSURANCE
AGENCY, INC.

*Dependable Personal Service Since 1949*
INSURANCE & FINANCIAL SERVICES

*Congratulations Class of 1989!*

| | | | |
|---|---|---|---|
| Financial Services, Dennis | | Hyannis | Falmouth |
| 394-1391 • (800) 553-1801 | | 775-0011 | 548-7750 |
| Orleans | Dennis | Sandwich | Plymouth |
| 255-0110 | 398-7980 | 888-1400 | 746-0055 |

"We know what to do!"

DUGAN REALTY

REALTOR® MLS

Route 6A
P.O. Box 1059
Sandwich, MA 02563

Telephone
(508)
888-4408

CONGRATULATIONS
CLASS OF '89
FROM
PILGRIM PRINTS
Rte 130 Barnstead Industrial Park
P.O. Box 443 Forestdale, MA 02644
888-4075
A Quality Silkscreen
Printer
Of T's, Sweats, And Other Apparel

Gillian Sill: Madrigals 4; Chorale 4

Michele Sincerny Band 1, 2, 3, Softball 2, Chorale 4, KTC 3, 4, Jazz Band 1, 2, 3

Josie Small: KTC 4; Art Club 4

Shanon StPierre: Soccer 1, 2, 3, 4, Tennis 1, 2, 3, 4; Basketball 1, 2, 3

Rachael Stevens: Lacrosse 1, 2, 3; Homecoming Float Committee 1, 2, 3; Prom Committee 3; Yearbook 4; Hockey Cheerleading 4

Susanne Stoico: Varsity Field Hockey 2, 3, 4; J.V. Field Hockey 1

Don Story: Auto 1, 2, 3, 4; Graphics 3, 4

Ed Sullivan: Hockey 1, 2, 3, 4, Baseball 1, 2

Matt Torcoletti: Soccer 1, 2, 3, 4; Baseball 1, 2, 3, 4, Basketball 1, Prom Committee 3

Michele Vacon: Basketball Cheerleading 2, 3, 4

Mark VanBuskirk: DECA 3, 4

Wendy Vataloro: Track 2, 3, 4

Bob Vaughan: Basketball 1, 2, 3, 4, Soccer 1, 2, 3, 4

Debbie Watters: Track 1, 2, 3, 4; Field Hockey 1, 2, 3, 4; Prom Committee 3; Basketball 1; Yearbook/Newspaper 3; International Studies 1

Charity Young: Colorguard 1, 2, 3, 4

Marie Zambello: Yearbook 4; Soccer Cheerleading 3

# CONGRATULATIONS SENIORS

Good Luck In All You Do.

ANGELO'S

Sandwich

**Leaders in the Design and Construction of Asphalt Pavements**

**TILCON**

**TILCON MASSACHUSETTS INC.** 430 Howard Street, Brockton, MA 02403 Tel. (508) 588-3660

**ASPHALT PLANTS AT**

| | | |
|---|---|---|
| BROCKTON, MA | Howard Street | Tel. (508) 588-3660 |
| WATERTOWN, MA | Coolidge Avenue | Tel. (617) 924-8550 |
| ACUSHNET, MA | Main Street | Tel. (508) 992-3542 |
| FORESTDALE, MA | Main Street (Route 130) | Tel. (508) 477-1600 |
| WEYMOUTH, MA | Pleasant Street | Tel. (617) 337-2304 |
| EASTHAM, MA | Nauset Road | Tel. (508) 255-0399 |

**CRUSHED STONE**

BLUESTONE QUARRY, ACUSHNET, MA Tel. (508) 992-3542

CIM MEMBER

GOOD
LUCK
KARI
From:
Aunt Darlene
And
Eastern
Lumber Products

DINNER & DANCING

EVERY THURSDAY & FRIDAY

The DAN'L WEBSTER INN

149 Main St. • Sandwich, Mass. • 617-888-3622

CONGRATULATIONS
To The
CLASS OF 1989

FLEET'S TIRE

FALMOUTH

Servicing Cape Cod Since 1955

# COLLEGE TUITION HAS NEVER COST MORE!

## WE HAVE THE ANSWERS...

Plymouth Savings now offers you two Tuition Loan Programs — for students and parents — to help meet the increasing costs of higher education.

## PARENT LOANS TO UNDERGRADUATE STUDENTS (PLUS)

No financial needs test! The **PLUS** program allows parents of undergraduate students to borrow from $1,000 to $3,000 per year per child. Low monthly payments.

## HIGHER EDUCATION LOAN PROGRAM (HELP)

Borrow up to $2,500 per year for undergraduates and up to $5,000 per year for graduate students. No repayment until after graduation. Use Plymouth Savings' Loan Phone to apply for a tuition loan. **Call 1-800-4ANSWER, today.** We like to say **Yes!**

**We have the answers.**

**Plymouth Savings Bank®**

Member FDIC/DIFM.

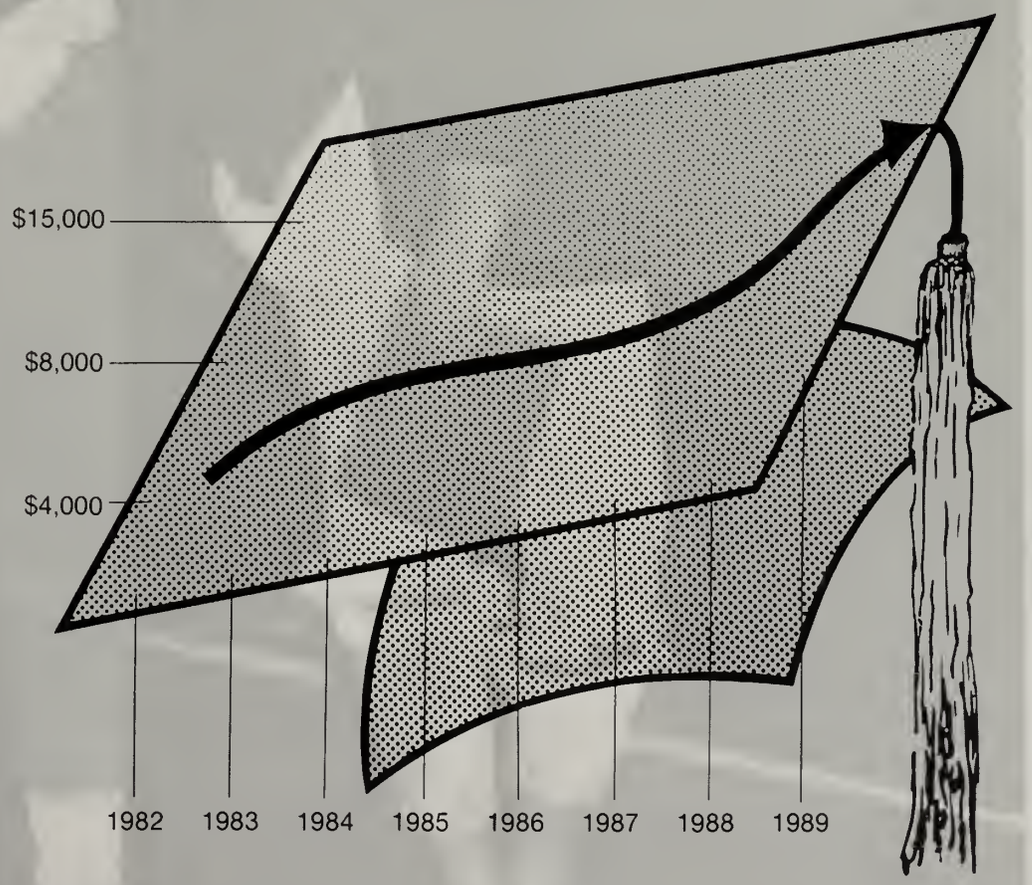


**Wareham:** 295-3800. **Cotuit:** 428-1300. **Duxbury:** 934-0101.
**Falmouth:**548-3000. **Marion:** 748-2919. **Mattapoisett:** 758-4936.
**Middleboro:** 946-1777. **North Plymouth:** 747-1600.
**Plymouth:** 746-3300. **Sandwich:** 888-4444. **Teaticket:** 540-5002.

Best Wishes
1989
GRADUATES
CCB&T
CAPE COD BANK AND TRUST COMPANY

We insure your tomorrows today!
CONGRATULATIONS
CLASS
OF
1989
Almeida
and
Carlson
Insurance
92 Tupper Road - P.O. Box 719 - Sandwich, MA 02563 - Telephone 888-0207
153 Main Street - P.O. Box 554 - Falmouth, MA 02541 - Telephone 540-4161
43 Court Street - P.O. Box 3255 - Plymouth, MA 02361 - Telephone 746-1965

The 'do-it-yourself center' of Sandwich
Sandwich
Hardware
23 JARVES STREET SANDWICH, MA 02563 TEL. 888-0292
MASSACHUSETTS
GOOD LUCK
CLASS
OF
1989

BARK - MULCH
WOODCHIPS
GARDEN
SUPPLIES
Cape Cod Bark and
Garden Center
"WE BEAUTIFY YOUR HOME"
DIVISION OF
SORABELLA BOX CO. INC
477-0300 477-0400
ROUTE 130 FORESTDALE
MASS 02644

(617) 888-4095
OPEN EVERY DAY
EARLY SPRING THRU DEC. 24
594 ROUTE 6A
EAST SANDWICH, MASS 02537
ONE MILE FROM SANDY NECK BEACH RD
OUR ONLY STORE - (SINCE 1944)
YVETTE AND DAN LUCIER
CHRISTMAS
SHOP

cut above

(508) 888-5165

Tupperside
Condominiums
Unit 12
Merchants Square
Sandwich, MA 02563

HERITAGE
PLANTATION
OF
SANDWICH

1989

Pine And
Grove Streets
Sandwich

(508) 888-3300

Open Mid
May - Late
June

Best To
The
Class Of 1989

(617) 888-8797

Polcaro Construction Co., Inc.

JOSEPH C. POLCARO
President

11 JAN SEBASTIAN WAY
SANDWICH, MA 02563

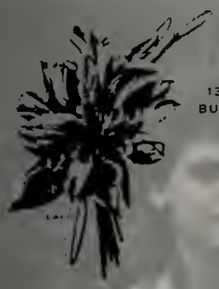

*Found the Florist, Inc*
*"The florist on Cape Cod"*

| 139 MAIN ST | 2 JARVES ST | 484 W MAIN ST |
|---|---|---|
| BUZZARDS BAY | SANDWICH | HYANNIS |
| 759-2126 | 888-4411 | 771-1100 |

Frank Sr.
And
Carol Trovato

ELLIS & THULIN, INC.
478 ROUTE 6A - P.O. BOX 159
EAST SANDWICH, MASS. 02537
TELEPHONE (617) 888-2345

DAVID C. THULIN, PE

JOHN R. ELLIS, RLS

LAND SURVEYORS & CIVIL ENGINEERS

Rx Sedell's Pharmacy

BEST WISHES

888-7660

Canterbury Plaza
Cotuit Rd., Sandwich

Best Wishes To The
Class Of 1989

Lawns Mowed
Bark Mulch

Snow Plowing
Odd Jobs

**BJ's**
**LAWN CARE**
*- FREE ESTIMATES -*

Bill Judson
Forestdale

Call
477-1123

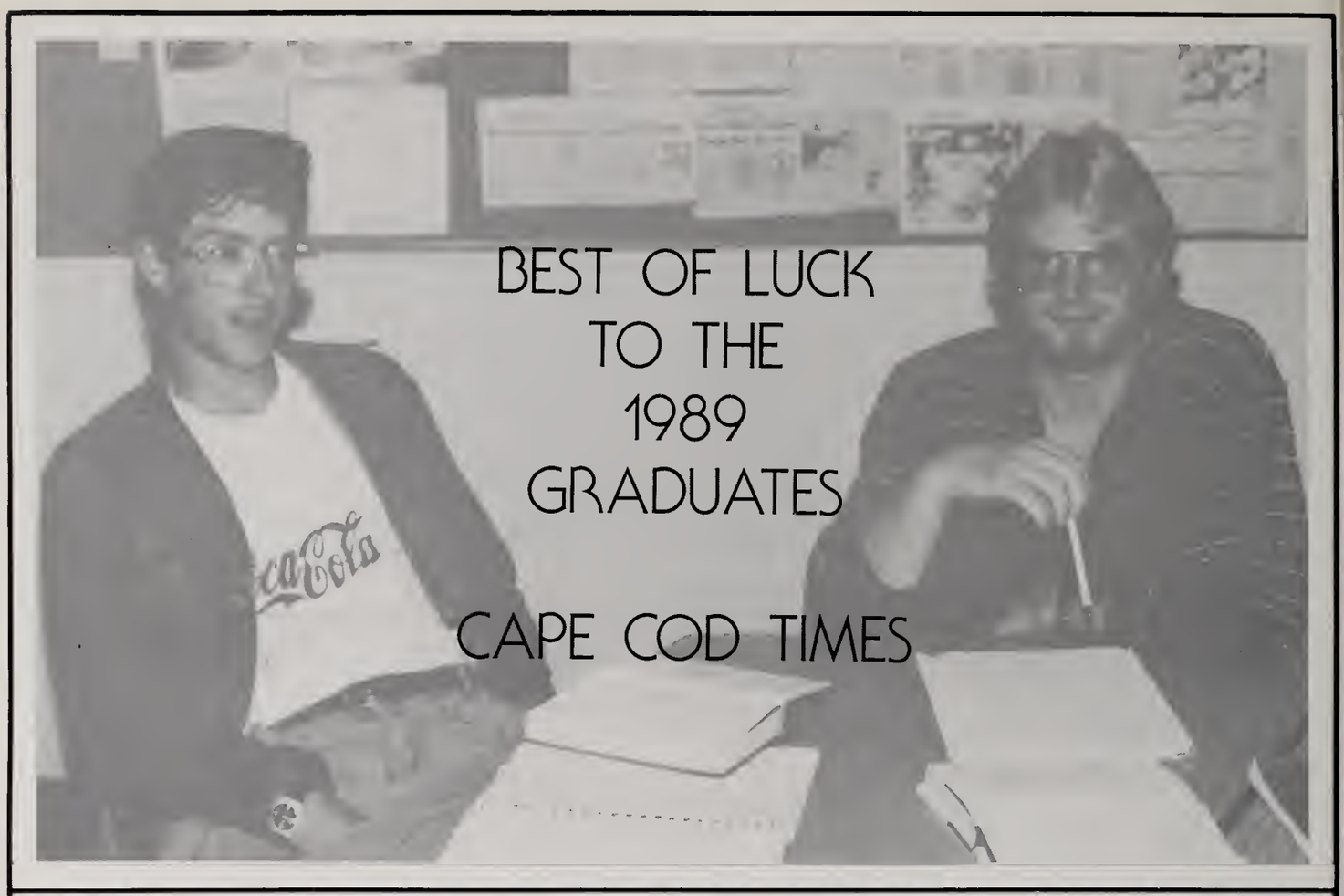
BEST OF LUCK
TO THE
1989
GRADUATES
CAPE COD TIMES

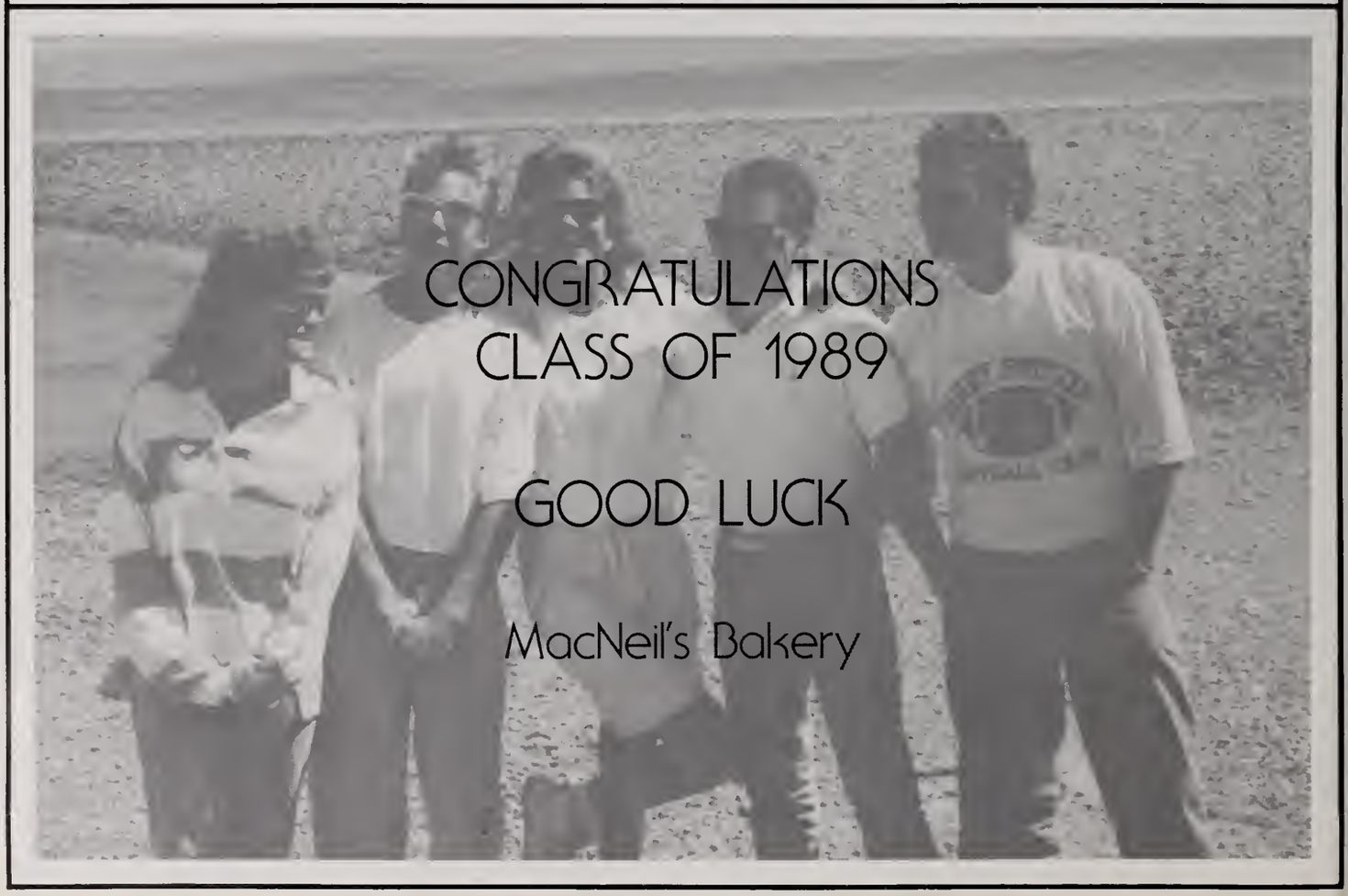
CONGRATULATIONS
CLASS OF 1989
GOOD LUCK
MacNeil's Bakery

Best Wishes
For The Future
MAY THE WIND BE ALWAYS
AT YOUR BACK . . .

SANDWICH ANIMAL HOSPITAL

*David J. DeConto*

BRYDEN
INSURANCE AGENCY

CIGNA

6 Willow Street
Sandwich, MA 02563
(617) 888-2244

41C Barlows Landing Road
Pocasset, MA 02559
(617) 563-9351

GOOD LUCK
GRADUATES

Good Luck
From:

888-1333

**CAPE COD AUTO PARTS**

331 COTUIT ROAD
CANTERBURY PLAZA
SANDWICH, MA 02563

**HEATHER HOUSE**

Distinctive Crafts and Gifts
350 Rt 6A
E. Sandwich, Cape Cod
Alan Somerville (617) 888-2034

ELLIOT D STRAHL
President

*Atlantic City Tours Inc.*
136 Merchants Way
P.O. Box 1669
Sandwich, MA 02563
(617) 888-7002
MA Toll Free 1-800-742-4105

B

**CONSTRUCTION COMPANY**
888-4102

Robert G. Iadonisi
Joseph J. Bakunas

General Contracting-Remodeling and Additions

SLENDER TONE, INC.

BEVERLY A. SMITH
(617) 888-9280

6 MERCHANT SQUARE
SANDWICH, MA 02563

"THE NEXT BEST PLACE
TO HOME"

THE
ANIMAL INN

NEW ENGLANDS
NEWEST
AND MOST MODERN
BOARDING
FACILITIES

**ROUTE 130**
**FORESTDALE, CAPE COD**
**MASS. 02644**

508/888-2766

**THE INSURANCE AGENCY OF CAPE COD, INC**

Constance I. Tarvis AAI
*Accredited Advisor in Insurance*

480 Route 6A, P O Box 838, E. Sandwich, MA 02537

CONGRATULATIONS
GRADUATES!

Specialties: Fresh Swordfish
Angus Beef
Homemade
Pasta

**Fine Dining**
(international cuisine)
**Lunch and Dinner**
Seven days a week

Lunch 11:30-3
Dinner 5 until closing
Sunday at 12

THE FIRST EDITION

*Reservations recommended*
888-5484
406 Rte.6A
East Sandwich

Registered Representative
Management Leaders Conference

Metropolitan Life
AND AFFILIATED COMPANIES

**Everett F. Mackin**
Branch Manager
Service From 1963

2 School Street, Plymouth, MA 02360
Office: (617) 746-3500 • Residence (617) 888-5811

LOTS OF LUCK
IN THE
FUTURE!
Warren D. Woods, D.M.D.
441 Route 130
Sandwich, MA 02563
888-6222

SALES SERVICE

MEEHAN WELL DRILLING, INC.
SPECIALIZING IN 4" PLASTIC WELLS
WITH SUBMERSIBLE PUMPS - ALSO 6" WELLS

CALL ED (617) 477-9808

Rof-Mar
Diplomat Club
South Sandwich, MA
428-8111 428-9836
Frank & Mary
Weddings & Banquets Our Specialty

Home For The Holidays LTD
154 Main Street
Sandwich, MA, 02563

Best Wishes
To The
Class 1989

Open
7 Days
A Week
Year Round

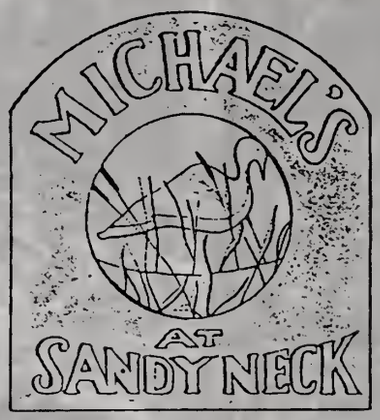


Rte 6A
East Sandwich
Mass. 02537
362-4303

Fine Dining in a casual Atmosphere
We take pride in serving the
Freshest Seafood on Cape Cod

Serving Lunch & Dinner Daily
from 11 AM
Sunday Brunch 11 AM - 2 PM

RESERVATIONS RECOMMENDED 362-4303

Live Entertainment Year Round
Saturdays 8 PM till Midnite

Earn Your Way To College . . . .
Work At Michael's
Call For Your Personal Interview

Available For
Functions - Weddings - Rehearsals
Business Meetings - Retirement Parties

Special Menus for Special Occasions
Children's Menu - Take Out

YOUR HOSTS
Lucy & Michael Robbins - Barbara Theran
Welcome you to a wonderful experience in Fine Dining

CONGRATULATIONS
to the
CLASS OF '89

Enjoy
Coca-Cola
CLASSIC

Coca-Cola Bottling Company of Cape Cod
370 Route 130
Sandwich, Massachusetts 02563
(617) 888-COKE

Andrew & Elaine Licciardi

LAINIE'S COUNTRY
KITCHEN

331 Cotuit Rd. Sandwich
888-9755

Open Daily 6 AM
Take Out

Breakfast & Lunch
Served Till Closing

BEST WISHES TO THE
CLASS OF 1989

# LANCER '89 STAFF

Creating Lancer begins with lots of discussions . . .

Layouts are created and Mrs. Antis reminds us the deadline was last Wednesday.

Copy becomes readable print

And even the most tenacious writers and planners become edgy as the final date for production is near . . .

But never fear our typists are here

The final decisions have been made, and it's on to the supplement.

SANDWICH PUBLIC LIBRARY
3 0617 00058 0139

For Reference
Do Not Take From the Library

JOSTENS

KRIS ALBANO • MARK ALDRICH • PAUL ANACKI • KAREN ANDERSON • CASSIE ASH • HEATHER AUSTIN • MARK ARMSTRONG • MICHELLE BALDI • MARK BANDZAK • KATIE BAYNARD • GRETCHEN BINNEY • JEN BRIDGE • CATHY BRUCE • CRAIG BRUBAKER • ALISON BRYDEN • KERRY BUCKLEY • TOM BURNIEIKA • CINDY BURRELL • CORI BUTLER • DENNIS BYRNE • IAN CAREY • JOHN CARPENTER • KRISTIE CASE • HILARY CHALLIES • IAN CHAMBERLAIN • LEIA CLAUSSEN • JEN COLOMBO • ROB COLWICK • PETER CONROY • ROBBIE COOK • KARI COONZ • CATHY COOPER • KENDALL CORNEJO • MELISSA CORR • ALISON CORRADI • ANN MARIE COSGROVE • CAREY COYMAN • BRIAN DAGGETT • AIMEE DAIGNEAULT • STEVE DAVIS • BILLY DAWES • CHRIS DENOFRIO • RODNEY DENT • DAWNA DESHARNAIS • BECKY DICKINSON • MIKE DILLEN • MIKE DOHERTY • JOHN DONAHUE • VIOLETA DONAHUE • PETER DUNHAM • JON EARLE • HEATHER FAIR • LINDA FARRAR • DARREN FEELEY • HILARY FELT • LYNDA FENTON • WENDY FLEET • JACK FLYNN • DEBBIE FORD • CHERIE FOSTER • BECKY FOSTER • BRENDA FOX • MICHELLE FRANK • BRIAN FRASER • JEN FROST • JUSTIN GALLANT • JEN GEERTZ • JEN GELINAS • WENDY GELINAS • CHARLES GILLIS • JEN GLEBUS • DAWN GLYDON • TRESHIA GONET • HEATHER GOOSMAN • SHERRI GRABOWSKI • HEIDI GRENIER • TRACY HANELT • RENAE HAWORTH • MEG HAYDEN • DAVIES HEBDITCH • KAREN HOLLINGER • JEN JACOBS • TODD JACOBS • JESSIE JONES • KATHY JONES • TODD JUDSON • JASON KEENE • DENISE KERGO • SCOTT KESTENBAUM • ELLEN KIMBALL • ADRIAN KLEIN • JESSE KNOWLES • SARAH KODER • NICOLE KOLOSKI • CASSIE KRISS • KIM KRUSE • ERIC LA FRANCHISE • SCOTT KUTIL • JULIE LEHANE • KATHY LEHMANN • PETER LEMIRE • ANGE LICCIARDI • BONNIE LOMBARD • ERIC LONGO • KAREN LOTHROD • ERIC LOTTER • ANNE LOVELL • ROB LOWRANCE • TRACI MACONE • JOHN MACKIN • DON MACNEIL • LISA MAGUIRE • MOLLY MANCHESTER • JOHN MAXWELL • MIKE MAZEROLLE • BILL MCCOY • TARA MCCARRON • CARON MCKANE • BRIDGET MCKEON • MARTHA MILLA • BRAD MOORE • KAREN MORELLI • GREG MORGAN • PAT MORRISSEY • JON MOUSALLY • CAREY MULLEN • TERENCE MURPHY • ANDREA MCCRACKEN • KELLY NEAL • BRENDA NEVINS • GARY NIEMIEC • KIM O'HARE • ANNE O'TOOLE • JON OSWELL • BRAD OUIMETTE • MIKE PALOMBO • CHRISTINE PEARL • DANA PEREIRA • STEPH PEREIRA • SCOTT PERFETUO • ANN QUATTROMINI • ALEX RANNEY • KLAUS RAUHANSALO • GAYLE RAYMOND • SCOTT RIVOIRA • JIMMY ROGERS • HEATHER ROTH • JEN SALAM • CINDY SAVOIA • STEVE SCHNEIDER • JULIE SCHOONMAKER • ANTHONY SCIACCA • JULIE SCRIBNER • KERRI SHANAHAN • JOHN SHANNON • KIM SHEEHAN • LAURA SHEPPARD • GILLIAN SILL • MICHELE SINCERNY • JOSIE SMALL • JENN SMITH • SHANON ST PIERRE • RACHAEL STEVENS • SUSIE STOICO • DAN STORY • ED SULLIVAN • JACKIE SULLIVAN • MATT TORCOLETTI • LAVON TROTTIER • MICHELE VACON • MARK VANBUSKIRK • WENDY VATALARO • BOBBY VAUGHAN • KAREN VAUTRINOT • DEBBIE WATTERS • JESSY WHITE • TRAVIS WHITE • LANCE WILLETTE • CHARITY YOUNG • MARIE ZAMBELLO • KRIS ALBANO • MARK ALDRICH • PAUL ANACKI • KAREN ANDERSON • CASSIE ASH • HEATHER AUSTIN • MARK ARMSTRONG • MICHELLE BALDI • MARK BANDZAK • KATIE BAYNARD • GRETCHEN BINNEY • JEN BRIDGE • CATHY BRUCE • CRAIG BRUBAKER • ALISON BRYDEN • KERRY BUCKLEY • TOM BURNIEIKA • CINDY BURRELL • CORI BUTLER • DENNIS BYRNE • IAN CAREY • JOHN CARPENTER • KRISTIE CASE • HILARY CHALLIES • IAN CHAMBERLAIN • LEIA CLAUSSEN • JEN COLOMBO • ROB COLWICK • PETER CONROY • ROBBIE COOK • KARI COONZ • CATHY COOPER • KENDALL CORNEJO • MELISSA CORR • ALISON CORRADI • ANN MARIE COSGROVE • CAREY COYMAN • BRIAN DAGGETT • AIMEE DAIGNEAULT • STEVE DAVIS • BILLY DAWES • CHRIS DENOFRIO • RODNEY DENT • DAWNA DESHARNAIS • BECKY DICKINSON • MIKE DILLEN • MIKE DOHERTY • JOHN DONAHUE • VIOLETA DONAHUE • PETER DUNHAM • JON EARLE • HEATHER FAIR • LINDA FARRAR • DARREN FEELEY • HILARY FELT • LYNDA FENTON • WENDY FLEET • JACK FLYNN • DEBBIE FORD • CHERIE FOSTER • BECKY FOSTER • BRENDA FOX • MICHELLE FRANK • BRIAN FRASER • JEN FROST • JUSTIN GALLANT • JEN GEERTZ • JEN GELINAS • WENDY GELINAS • CHARLES GILLIS • JEN GLEBUS • DAWN GLYDON • TRESHIA GONET • HEATHER GOOSMAN • SHERRI GRABOWSKI • HEIDI GRENIER • TRACY HANELT • RENAE HAWORTH • MEG HAYDEN • DAVIES HEBDITCH • KAREN HOLLINGER • JEN JACOBS • TODD JACOBS • JESSIE JONES • KATHY JONES • TODD JUDSON • JASON KEENE • DENISE KERGO • SCOTT KESTENBAUM • ELLEN KIMBALL • ADRIAN KLEIN • JESSE KNOWLES • SARAH KODER • NICOLE KOLOSKI • CASSIE KRISS • KIM KRUSE • ERIC LA FRANCHISE • SCOTT KUTIL • JULIE LEHANE • KATHY LEHMANN • PETER LEMIRE • ANGE LICCIARDI • BONNIE LOMBARD • ERIC LONGO • KAREN LOTHROD • ERIC LOTTER • ANNE LOVELL • ROB LOWRANCE • TRACI MACONE • JOHN MACKIN • DON MACNEIL • LISA MAGUIRE • MOLLY MANCHESTER • JOHN MAXWELL • MIKE MAZEROLLE • BILL MCCOY • TARA MCCARRON • CARON MCKANE • BRIDGET MCKEON • MARTHA MILLA • BRAD MOORE • KAREN MORELLI • GREG MORGAN • PAT MORRISSEY • JON MOUSALLY • CAREY MULLEN • TERENCE MURPHY • ANDREA MCCRACKEN • KELLY NEAL • BRENDA NEVINS • GARY NIEMIEC • KIM O'HARE • ANNE O'TOOLE • JON OSWELL • BRAD OUIMETTE • MIKE PALOMBO •

2006.14.02

CHRISTINE PEARL • DANA PEREIRA • STEPH PEREIRA • SCOTT PERFETUO • ANN QUATTROMINI • ALEX RANNEY • KLAUS RAUHANSALO • GAYLE RAYMOND • SCOTT RIVOIRA • JIMMY ROGERS • HEATHER ROTH • JEN SALAM • CINDY SAVOIA • STEVE SCHNEIDER • JULIE SCHOONMAKER • ANTHONY SCIACCA • JULIE SCRIBNER • KERRI SHANAHAN • JOHN SHANNON • KIM SHEEHAN • LAURA SHEPPARD • GILLIAN SILL • MICHELE SINCERNY • JOSIE SMALL • JENN SMITH • SHANON ST PIERRE • RACHAEL STEVENS • SUSIE STOICO • DAN STORY • ED SULLIVAN • JACKIE SULLIVAN • MATT TORCOLETTI • LAVON TROTTIER • MICHELE VACON • MARK VANBUSKIRK • WENDY VATALARO • BOBBY VAUGHAN • KAREN VAUTRINOT • DEBBIE WATTERS • JESSY WHITE • TRAVIS WHITE • LANCE WILLETTE • CHARITY YOUNG • MARIE ZAMBELLO • KRIS ALBANO • MARK ALDRICH • PAUL ANACKI • KAREN ANDERSON • CASSIE ASH • HEATHER AUSTIN • MARK ARMSTRONG • MICHELLE BALDI • MARK BANDZAK • KATIE BAYNARD • GRETCHEN BINNEY • JEN BRIDGE • CATHY BRUCE • CRAIG BRUBAKER • ALISON BRYDEN • KERRY BUCKLEY • TOM BURNIEIKA • CINDY BURRELL • CORI BUTLER • DENNIS BYRNE • IAN CAREY • JOHN CARPENTER • KRISTIE CASE • HILARY CHALLIES • IAN CHAMBERLAIN • LEIA CLAUSSEN • JEN COLOMBO • ROB COLWICK • PETER CONROY • ROBBIE COOK • KARI COONZ • CATHY COOPER • KENDALL CORNEJO • MELISSA CORR • ALISON CORRADI • ANN MARIE COSGROVE • CAREY COYMAN • BRIAN DAGGETT • AIMEE DAIGNEAULT • STEVE DAVIS • BILLY DAWES • CHRIS DENOFRIO • RODNEY DENT • DAWNA DESHARNAIS • BECKY DICKINSON • MIKE DILLEN • MIKE DOHERTY • JOHN DONAHUE • VIOLETA DONAHUE • PETER DUNHAM • JON EARLE • HEATHER FAIR • LINDA FARRAR • DARREN FEELEY • HILARY FELT • LYNDA FENTON • WENDY FLEET • JACK FLYNN • DEBBIE FORD • CHERIE FOSTER • BECKY FOSTER • BRENDA FOX • MICHELLE FRANK • BRIAN FRASER • JEN FROST • JUSTIN GALLANT • JEN GEERTZ • JEN GELINAS • WENDY GELINAS • CHARLES GILLIS • JEN GLEBUS • DAWN GLYDON • TRESHIA GONET • HEATHER GOOSMAN • SHERRI GRABOWSKI • HEIDI GRENIER • TRACY HANELT • RENAE HAWORTH • MEG HAYDEN • DAVIES HEBDITCH • KAREN HOLLINGER • JEN JACOBS • TODD JACOBS • JESSIE JONES • KATHY JONES • TODD JUDSON • JASON KEENE • DENISE KERGO • SCOTT KESTENBAUM • ELLEN KIMBALL • ADRIAN KLEIN • JESSE KNOWLES • SARAH KODER • NICOLE KOLOSKI • CASSIE KRISS • KIM KRUSE • ERIC LA FRANCHISE • SCOTT KUTIL • JULIE LEHANE • KATHY LEHMANN • PETER LEMIRE • ANGE LICCIARDI • BONNIE LOMBARD • ERIC LONGO • KAREN LOTHROD • ERIC LOTTER • ANNE LOVELL • ROB LOWRANCE • TRACI MACONE • JOHN MACKIN • DON MACNEIL • LISA MAGUIRE • MOLLY MANCHESTER • JOHN MAXWELL • MIKE MAZEROLLE • BILL MCCOY • TARA MCCARRON • CARON MCKANE • BRIDGET MCKEON • MARTHA MILLA • BRAD MOORE • KAREN MORELLI • GREG MORGAN • PAT MORRISSEY • JON MOUSALLY • CAREY MULLEN • TERENCE MURPHY • ANDREA MCCRACKEN • KELLY NEAL • BRENDA NEVINS • GARY NIEMIEC • KIM O'HARE • ANNE O'TOOLE • JON OSWELL • BRAD OUIMETTE • MIKE PALOMBO • CHRISTINE PEARL • DANA PEREIRA • STEPH PEREIRA • SCOTT PERFETUO • ANN QUATTROMINI • ALEX RANNEY • KLAUS RAUHANSALO • GAYLE RAYMOND • SCOTT RIVOIRA • JIMMY ROGERS • HEATHER ROTH • JEN SALAM • CINDY SAVOIA • STEVE SCHNEIDER • JULIE SCHOONMAKER • ANTHONY SCIACCA • JULIE SCRIBNER • KERRI SHANAHAN • JOHN SHANNON • KIM SHEEHAN • LAURA SHEPPARD • GILLIAN SILL • MICHELE SINCERNY • JOSIE SMALL • JENN SMITH • SHANON ST PIERRE • RACHAEL STEVENS • SUSIE STOICO • DAN STORY • ED SULLIVAN • JACKIE SULLIVAN • MATT TORCOLETTI • LAVON TROTTIER • MICHELE VACON • MARK VANBUSKIRK • WENDY VATALARO • BOBBY VAUGHAN • KAREN VAUTRINOT • DEBBIE WATTERS • JESSY WHITE • TRAVIS WHITE • LANCE WILLETTE • CHARITY YOUNG • MARIE ZAMBELLO • KRIS ALBANO • MARK ALDRICH • PAUL ANACKI • KAREN ANDERSON • CASSIE ASH • HEATHER AUSTIN • MARK ARMSTRONG • MICHELLE BALDI • MARK BANDZAK • KATIE BAYNARD • GRETCHEN BINNEY • JEN BRIDGE • CATHY BRUCE • CRAIG BRUBAKER • ALISON BRYDEN • KERRY BUCKLEY • TOM BURNIEIKA • CINDY BURRELL • CORI BUTLER • DENNIS BYRNE • IAN CAREY • JOHN CARPENTER • KRISTIE CASE • HILARY CHALLIES • IAN CHAMBERLAIN • LEIA CLAUSSEN • JEN COLOMBO • ROB COLWICK • PETER CONROY • ROBBIE COOK • KARI COONZ • CATHY COOPER • KENDALL CORNEJO • MELISSA CORR • ALISON CORRADI • ANN MARIE COSGROVE • CAREY COYMAN • BRIAN DAGGETT • AIMEE DAIGNEAULT • STEVE DAVIS • BILLY DAWES • CHRIS DENOFRIO • RODNEY DENT • DAWNA DESHARNAIS • BECKY DICKINSON • MIKE DILLEN • MIKE DOHERTY • JOHN DONAHUE • VIOLETA DONAHUE • PETER DUNHAM • JON EARLE • HEATHER FAIR • LINDA FARRAR • DARREN FEELEY • HILARY FELT • LYNDA FENTON • WENDY FLEET • JACK FLYNN • DEBBIE FORD • CHERIE FOSTER • BECKY FOSTER • BRENDA FOX • MICHELLE FRANK • BRIAN FRASER • JEN FROST • JUSTIN GALLANT • JEN GEERTZ • JEN GELINAS • WENDY GELINAS • CHARLES GILLIS • JEN GLEBUS • DAWN GLYDON • TRESHIA GONET • HEATHER GOOSMAN • SHERRI GRABOWSKI • HEIDI GRENIER • TRACY HANELT • RENAE HAWORTH • MEG HAYDEN • DAVIES HEBDITCH • KAREN

JOSTENS